

13897



33 205

STATE OF WASHINGTON  
THIS SPACE RESERVED FOR RECORDER'S USE:  
COUNTY OF SKAMANIA

I HEREBY CERTIFY THAT THE WITHIN  
INSTRUMENT OF WRITING, FILED BY Raf. Salomonson  
OF \_\_\_\_\_  
AT 9:15 P.M. Sept. 9 1964  
WAS RECORDED IN BOOK 53  
OF Deed AT PAGE 205  
RECORDS OF SKAMANIA COUNTY, WASH.  
Euseyem O. Deed  
COUNTY AUDITOR  
BY R. Salomonson  
DEPUTY

Filed for Record at Request of

Name Charles G. Stevenson  
Address 1401 E. 1st Ave  
Stevenson, Wash. 98581  
City and State \_\_\_\_\_

REGISTERED	S
INDEXED	DR. S
INCORPORATED	S
RECORDED	
COMPALED	
MAILED	

### Statutory Warranty Deed

Form 467- 1-REV  
467- 1-REV

THE GRANTOR S HENRY M. BERNYS and FLORENCE KATHRYN BERNYS,  
husband and wife,  
for and in consideration of Ten Dollars and other Valuable Considerations,  
in hand paid, conveys and warrants to MAURICE L. HILDENBRAND and BETTY L. HILDENBRAND,  
husband and wife,  
the following described real estate, situated in the County of Skamania , State of Washington:

Lots 1, 2, and 3 of Block Two of ROSELAWN ADDITION TO  
THE TOWN OF STEVENSON according to the official plat  
thereof on file and of record in the office of the Audi-  
tor of Skamania County, Washington.

No. 1471  
**TRANSACTION EXCISE TAX**  
SEP 9 1964  
Amount Paid \$110.00  
Michael O'Donnell  
Skamania County Treasurer  
By \_\_\_\_\_

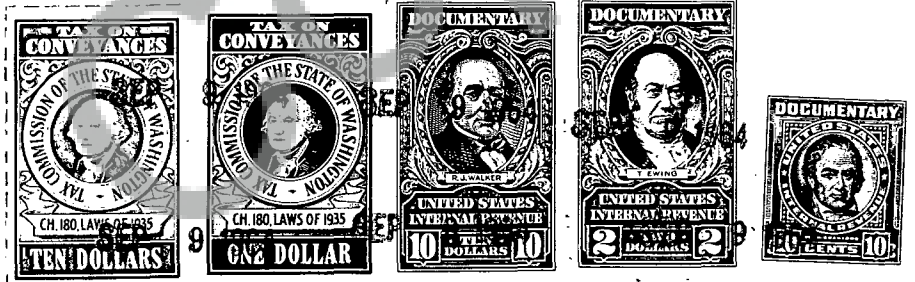

Dated this 29th day of August, 19 64.

STATE OF WASHINGTON,  
County of Skamania

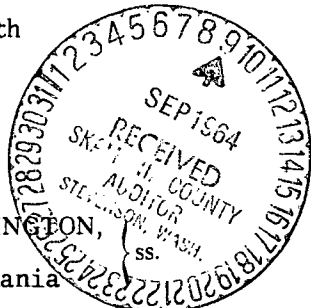

Henry M. Bernys (SEAL)  
Florence Kathryn Bernys (SEAL)

On this day personally appeared before me HENRY M. BERNYS and FLORENCE KATHRYN BERNYS,  
husband and wife,  
to me known to be the individuals described in and who executed the within and foregoing instrument, and  
acknowledged that they signed the same as their free and voluntary act and deed, for the  
uses and purposes therein mentioned.

GIVEN under my hand and official seal this 29th

day of August, 1964.

Ruben G. Salomonson

Notary Public in and for the State of Washington,  
residing at Stevenson therein.