

ប្រជុំ

Skamania County, State of Washington, to-wit:

as shown on plat attached to and by reference made a part of this easement for road right-of-way for any purpose deemed necessary for access for forest protection, reforestation, development and utilization, subject to the authority of the Supervisor of Department of Natural Resources to regulate the use thereof. Utilization shall include logging.

PROVIDED, that nothing in the easement shall prevent the grantor, or any person with his consent, from making use of said road across the above described property for any other purpose than those granted to the grantee: PROVIDED, HOWEVER, that such use shall not interfere with, or restrict the grantees use, or create any undue maintenance cost by reason thereof.

IN WITNESS WHEREOF the grantors have hereunto set their hands and seals this 29<sup>th</sup> day of April 1963.

JOHN J. O'CONNELL  
Attorney General

\_\_\_\_\_ (SEAL)  
 \_\_\_\_\_ (SEAL)  
 \_\_\_\_\_ (SEAL)  
 \_\_\_\_\_ (SEAL)

Amer Haley  
Notary Public in and for the State of  
Washington, residing at Vancouver.

## 51 309

SEC. 10 T.3 N. R. 6. W.M.

SKAMANIA COUNTY WASH.

SCALE 1 IN.=400 FT.

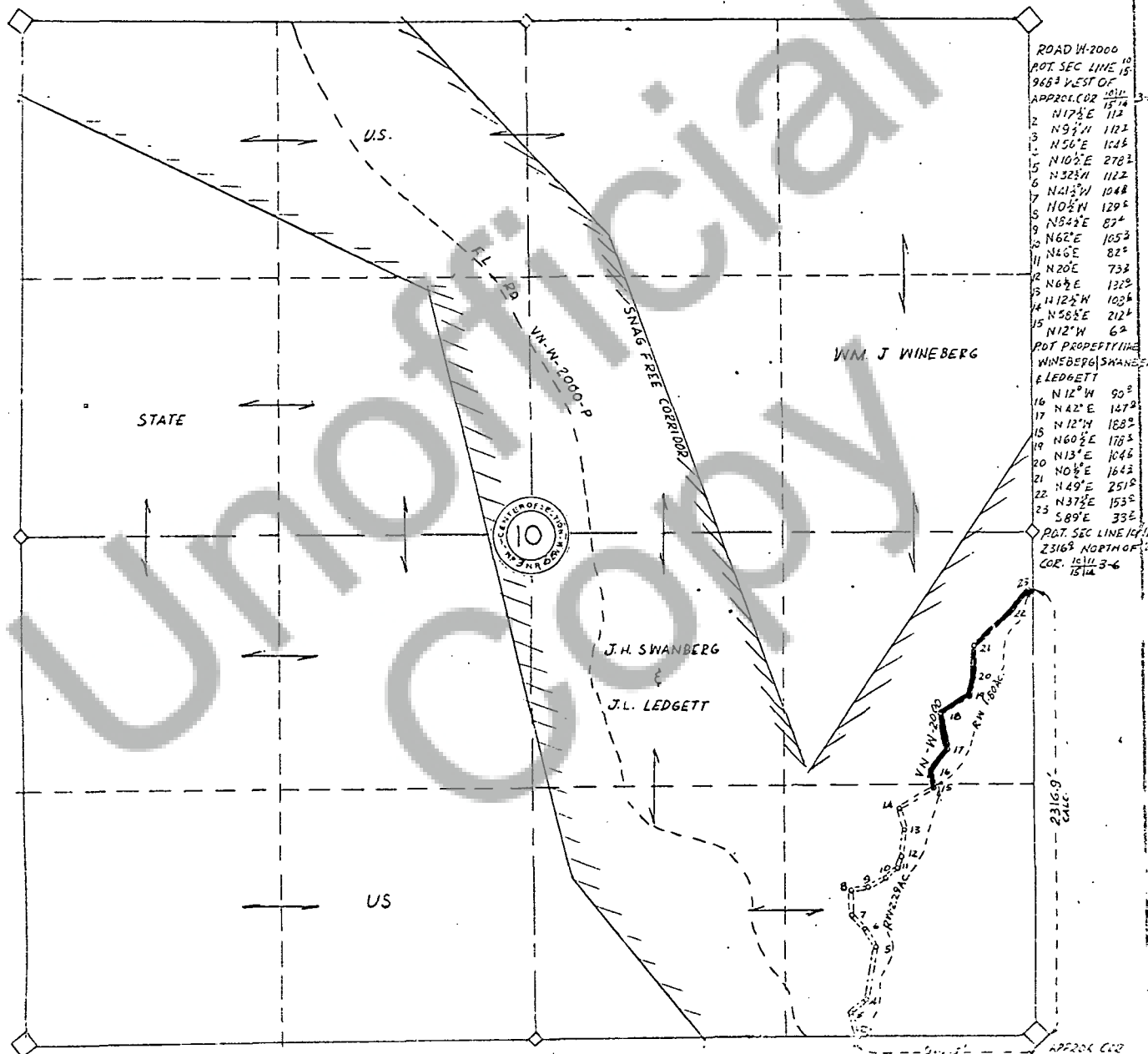

DECLINATION 2750' E  
TRAVERSE - BY BL 1070  
DRAWN BY O.B  
DATE MARCH 11, 1962

I, WILLIAM C. GRACE, SUPERVISOR OF FOREST ENGINEERING, DO  
HEREBY CERTIFY THAT THIS MAP ACCURATELY REPRESENTS THE  
LOCATION OF SAID ACCESS ROAD ACROSS SECTION 10 TOWNSHIP  
3 NORTH, RANGE 6E, WILLAMETTE MERIDIAN.

SUPERVISOR OF FOREST ENGINEER NO.