

**QUIT-CLAIM DEED****Statutory Form**

**THE GRANTOR** Thelma I. Mathany and Jack E. & Ardis L. Johnson (husband & wife)  
 of Skamania **in the County of** Skamania **and State of**  
Washington, for the consideration of no charge  
Dollars  
**in hand paid, convey-s and quit-claim** to Ted A. Johnson and Marjorie E. Johnson  
(husband and wife) Carson  
**of the County of** Skamania **in the State of Washington all**  
**interest in the following described Real Estate**

Commencing at a point 1156.7 feet East of the Southwest corner of the Northeast Quarter of Section 17 Township 3 North, Range 8 E.W.M.; Thence North along the East right of way line of Johnson Road a distance of 660.0 feet; thence East a distance of 193.3 feet; Thence South 660.0 feet to the South line of the above mentioned Northeast Quarter of Section 17; Thence West 193.3 feet to point of beginning.

Tract to be conveyed contains 2.93 acres more or less.



No:

**TRANSACTION EXCISE TAX**

NOV 27 1962

Amount Paid Edmund O. Donnell  
Edmund O. Donnell  
 Skamania County Treasurer  
 By Lavonne Kuehl, Dep.

**situated in the County of** Skamania **, State of Washington.**

**Dated this** 20th **day of** November **, 19** 62

Thelma I. Mathany  
Ardis L. Johnson  
Jack E. Johnson

STATE OF WASHINGTON.

ss.

(INDIVIDUAL ACKNOWLEDGEMENT.)

County of Skamania

I, Helen Lee Notary Public in and for the State of  
 Washington, residing at Stevenson do hereby certify that on this 20th day of  
November, 19 62, personally appeared before me Thelma I. Mathany  
and Jack E. and Ardis L. Johnson (husband and wife)  
 to me known to be the individual S described in and who executed the within instrument and acknowledged that  
they signed and sealed the same as their free and voluntary act and deed for the uses and  
 purposes herein mentioned.

Given under my hand and official seal this 20th day of November, 19 62.

Notary Public in and for the State of Washington, residing at Stevenson



# ACCESS ROAD TO BE CONSTRUCTED

POINT	BEARING	DISTANCE
1	on R/W line	
2	S 59° 25' E	68.5'
3	S 28° 40' E	71.8'
4	S 1° 09' E	69.2'
5	S 22° 50' W	121.5'
	in existing road	

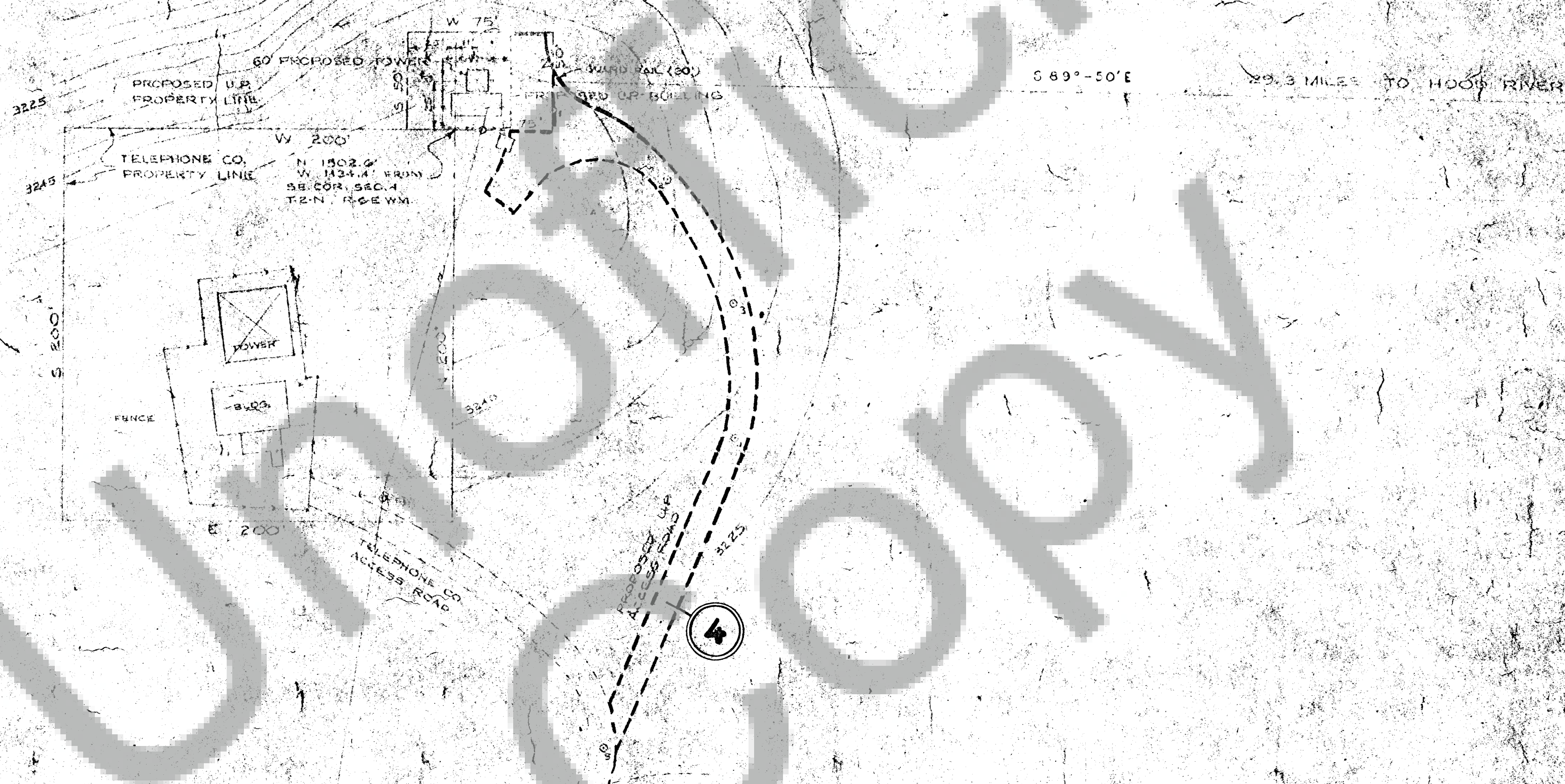

NOTE: BEAM DISTANCES AND BEARINGS WERE OBTAINED FROM U.P. COMMUNICATIONS DEPT. DWG. NO. 3501.

## EXHIBIT B

UNION PACIFIC R.R. CO.  
OFFICE OF RESIDENT ENGINEER  
ALBINA, OREGON  
PROPOSED LOCATION OF  
MICROWAVE SITE AT MT. SKAMANIA,  
WASHINGTON.

SCALE: 1"=50'

6-8-60  
PRE-121  
REV'D. 6-11-60  
8-10-60  
1-4-61  
3-28-62

ALL ELEVATIONS ARE ALTIMETER READINGS.