



STATE OF WASHINGTON BOOK 50 PAGE 253  
 DEPARTMENT OF NATURAL RESOURCES  
 RIGHT OF WAY PLAT

VN-W-2000 ROAD

SEC. 10 T.3 N. R. 6. WM.

SKAMANIA COUNTY WASH.

SCALE 1 IN. = 400 FT.

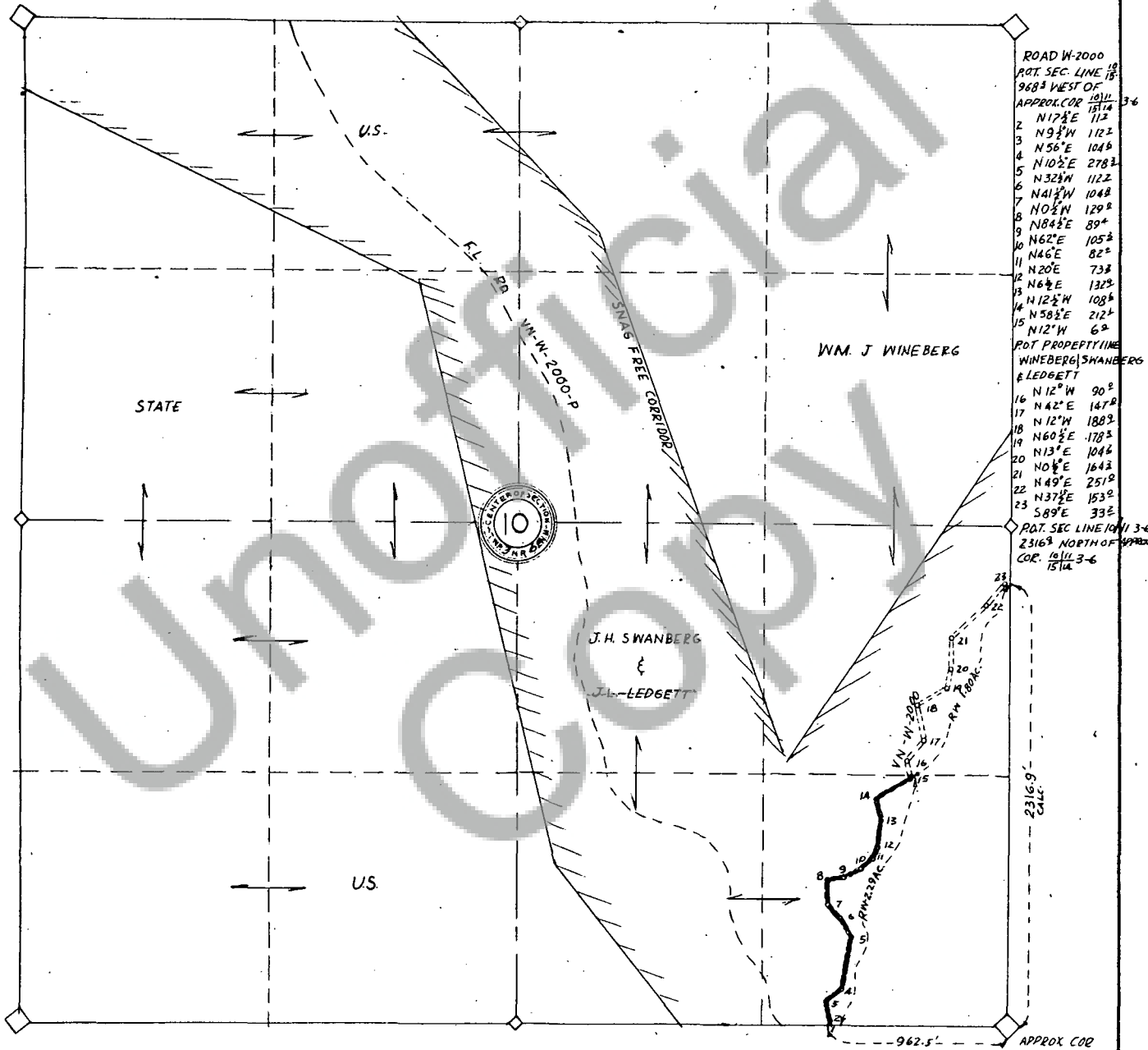

ROAD W-2000  
 ROT. SEC. LINE 18  
 968.3 WEST OF

1	APPROX. COR	1011.1
2	N 17 1/2° E	151.4
3	N 9 1/2° W	112.3
4	N 56° E	104.6
5	N 10 1/2° E	278.2
6	N 32 1/2° W	112.2
7	N 41 1/2° W	104.8
8	N 0 1/2° E	129.2
9	N 84 1/2° E	89.4
10	N 62° E	105.2
11	N 46° E	82.2
12	N 20° E	73.8
13	N 6 1/2° E	132.2
14	N 12 1/2° W	108.6
15	N 58 1/2° E	212.2
16	N 12° W	6.2

ROT. PROPERTY LINE  
 WINEBERG SWANBERG  
 & LEDBETT

16	N 12° W	90.2
17	N 42° E	147.8
18	N 12° W	188.2
19	N 60 1/2° E	178.2
20	N 13° E	104.6
21	N 0 1/2° E	164.2
22	N 49° E	251.2
23	N 37 1/2° E	153.2
24	S 89° E	33.2

ROT. SEC. LINE 10  
 2316.3 NORTH OF  
 COR. 1011.3-6  
 1511.4

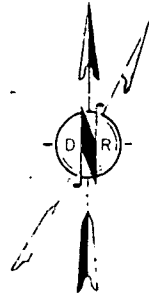

DECLINATION 2230 E.  
 TRAVERSE BY BL 2070  
 DRAWN BY O.B.  
 DATE MARCH 1, 1962

I, WILLIAM C. GROSS, SUPERVISOR OF FOREST ENGINEERING, DO  
 HEREBY CERTIFY THAT THIS MAP ACCURATELY REPRESENTS THE  
 LOCATION OF SAID ACCESS ROAD ACROSS SECTION 10 TOWNSHIP  
 3 NORTH, RANGE 6E, WILLAMETTE MERIDIAN.  
 Wm C Gross  
 SUPERVISOR OF FOREST ENGINEERING

3-5-62