

E A S E M E N TThe grantor VERA M. BORIN

of 6815 Middle Way, Vancouver, Washington, for and in consideration of One Dollar (\$1.00) and other valuable consideration, in hand paid, receipt whereof is hereby acknowledged, convey and grant to the STATE OF WASHINGTON, DEPARTMENT OF NATURAL RESOURCES, grantee, an easement over and across the following described lands in

SKAMANIA County, State of Washington, to-wit: NE $\frac{1}{4}$  of SE $\frac{1}{4}$  and SE $\frac{1}{4}$  of NE $\frac{1}{4}$  S.4, T2N R5E; S $\frac{1}{2}$  of S. 5, T.2N., R.5E; S $\frac{1}{2}$  of SE $\frac{1}{4}$ ; E $\frac{1}{2}$  of the SW $\frac{1}{4}$ , the NW $\frac{1}{4}$ , and SW $\frac{1}{4}$  of NE $\frac{1}{4}$  of S.6, T.2N. R.5E. W. M.

as shown on plat attached to and by reference made a part of this easement for road right-of-way for any purpose deemed necessary for access for forest protection, reforestation, development and utilization, subject to the authority of the Supervisor of Department of Natural Resources to regulate the use thereof. Utilization shall include logging.

Said road shall not be used for any other purpose, and where the grantor is using the land for agricultural grazing purposes, the grantee shall maintain gates or adequate cattle guards at each place said road enters upon the grantor's fenced lands.

PROVIDED, that nothing in the easement shall prevent the grantor, or any person with his consent, from making use of said road across the above described property for any other purpose than those granted to the grantee: PROVIDED, HOWEVER, that such use shall not interfere with, or restrict the grantees use, or create any undue maintenance cost by reason thereof.

Permission is also hereby further granted to permit such snags on the above described land to be felled as may be directed by the Supervisor of the Department of Natural Resources for the purpose of establishing snag-free breaks subject to the following provisions:

Snags to be felled up to 1000' wide on either side of the road.

IN WITNESS WHEREOF the grantors have hereunto set their hands and seals this

26 day of June, 1961.

Approved as to Form Only

3rd day of April, 1957

JOHN J. O'CONNELL

Attorney General

By Mitchell Doumit

Asst. Attorney-General

STATE OF WASHINGTON

COUNTY OF Clark

Vera M. Borin (SEAL)

(SEAL)

(SEAL)

(SEAL)

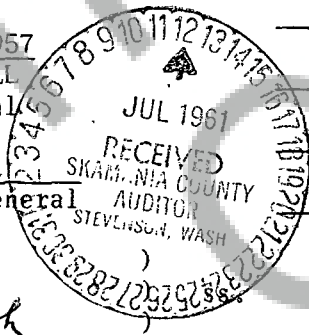

I, the undersigned, Notary Public in and for the State of Washington, do hereby certify that on this 26 day of June, 1961, personally appeared before me Vera M. Borin, to me known to be the individual described in and who executed the within instrument and acknowledged that she signed and sealed the same as her free and voluntary act and deed for the uses and purposes therein mentioned.

IT WITNESS WHEREOF, I have hereunto set my hand and affixed my official seal the day and year first above written.

Henry L. Dietz  
Notary Public in and for the State of  
Washington, residing at Vancouver

STATE OF WASHINGTON BOOK 49 64  
DEPARTMENT OF NATURAL RESOURCES  
RIGHT OF WAY PLAT

ACCESS AND OR ROAD  
FIRELINE  
SEC. 4 T.2 N. R.5E. W.M.  
SKAMANIA COUNTY WASH.

SCALE 1 IN. = 400 FT.

ROAD W-1220  
No. BEARING DIST  
POT ON SEC LINE  
16 N 55° W 492  
17 N 0° 222.3  
18 N 21° W 126.2  
19 N 5° W 454.0  
20 N 8° E 66.2  
21 N 29° W 127.2  
22 N 41° W 116.2  
23 N 1 1/2° E 139.2  
24 N 33° E 186.2  
25 N 31° E 162.2  
26 N 1° E 139.2  
27 N 2° W 97.2  
28 N 32 1/2° W 248.2  
29 N 6 1/2° W 256.2  
30 N 25° W 135.2  
31 N 75° W 188.2  
32 N 36° W 286.2  
33 N 52 1/2° W 59.2  
34 N 52° W 287.2  
35 N 66° W 263.2

NO. BEARING DIST  
SEC LINE 2-5  
151 N 81° E 69.2  
152 N 40° E 122.2  
153 N 20° E 204.2  
154 S 70° E 108.2  
155 S 77° E 142.2  
156 N 77° E 142.2  
157 N 42° E 104.2  
158 N 87° E 174.2  
159 S 42° E 104.2



DECLINATION 12° 00' E  
TRAVELED BY B. L. J. D. L.  
DRAWN BY J. A. J.  
DATE 3-21-61

I, WILLIAM C. GROSS, SUPERVISOR OF FOREST ENGINEERING, DO  
CERTIFY THAT THIS MAP ACCURATELY REPRESENTS THE  
LOCATION OF SAID ACCESS ROAD ACROSS SECTION 4 TOWNSHIP  
2 NORTH, RANGE 5E WILLAMETTE MERIDIAN.

*William C. Gross*  
SUPERVISOR OF FOREST ENGINEERING

STATE OF WASHINGTON  
DEPARTMENT OF NATURAL RESOURCES  
RIGHT OF WAY PLAT  
**ACCESS AND OR ROAD**  
**FIRELINE**  
SEC. 5 T.2 N. R.5 E. W.M.  
SKAMANIA COUNTY WASH.  
SCALE 1 IN. = 400 FT.

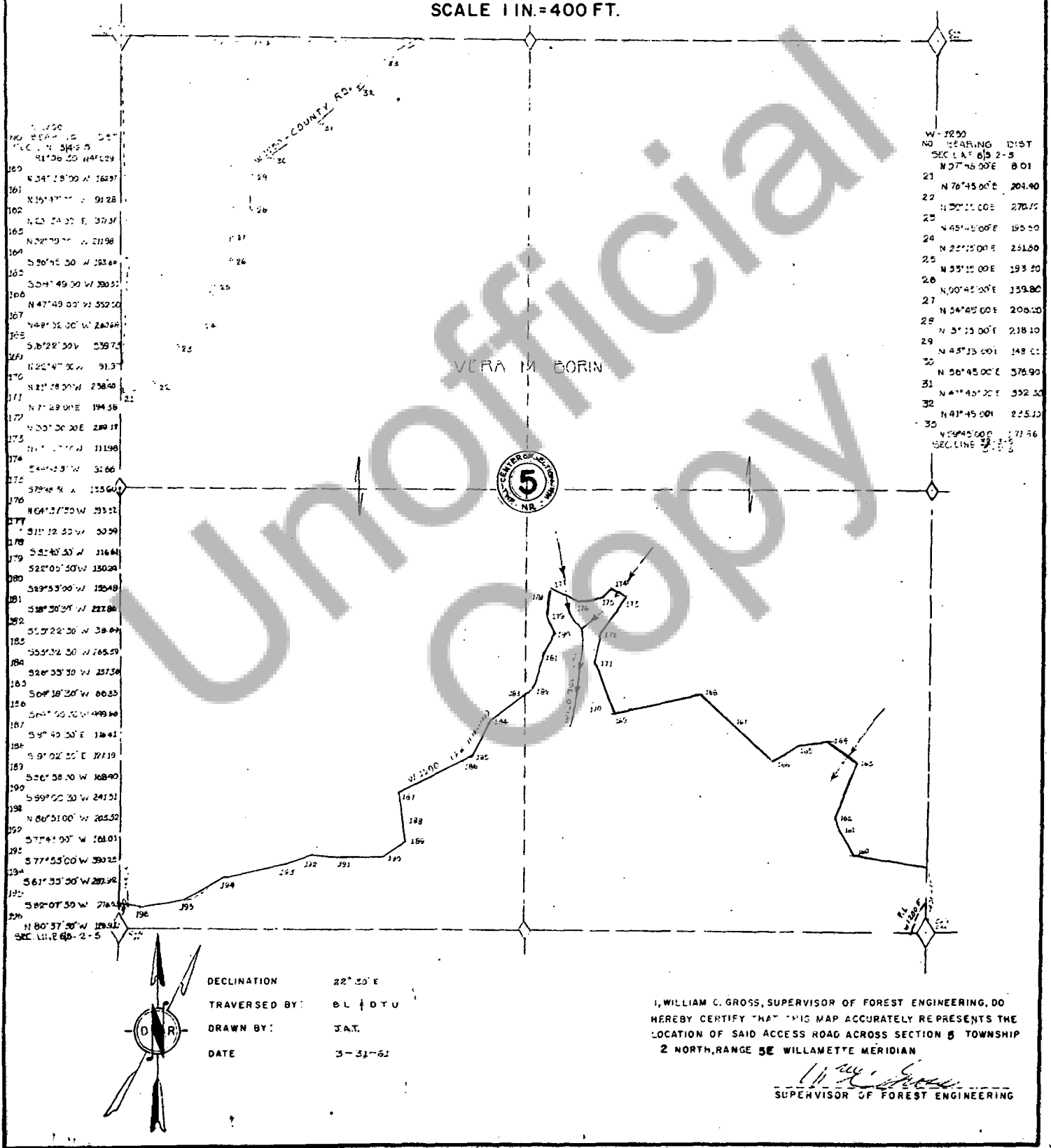

## 36

# ACCESS AND-OR ROAD FIRELINE

SKAMANIA COUNTY WASH.

SCALE 1 IN. = 400 FT.

