

STATE OF WASHINGTON

DEPARTMENT OF NATURAL RESOURCES

In re: Application No. 27185 by
Pacific Power & Light Company for
a Right of Way for Maintenance
Site over Certain State Lands in
Skamania County

ORDER
AND
CERTIFICATE OF GRANT
OF
RIGHT OF WAY

It appearing to the Commissioner of Public Lands at this time that Application No. 27185 has been filed in this office by Pacific Power & Light Company for right of way for maintenance site on a portion of the shore-lands of the second class and bed of the Lewis River in front of Government Lots 1, 2, and 9, all in Section 29, Township 7 North, Range 5 East, W.M., in Skamania County; and

It further appearing that the maintenance site is required in connection with the Swift Creek No. 1 Hydroelectric Project Dam, spillway and appurtenances; that the land within the right of way so applied for is limited to an amount necessary for the purpose required, and the Commissioner being fully advised and believing that an easement for right of way should be granted, it is therefore

ORDERED and DETERMINED that the full value of the land included in said Application No. 27185 be and the same is hereby fixed at \$490.00; that the total amount, together with the \$5.00 statutory fee, has been paid; and the right, power, privilege and authority to operate and maintain a maintenance site on the land hereinafter described may be exercised in accordance with the statutes; the land included within the right of way being more particularly described as follows:

Those portions of the shorelands of the second class and bed of the Lewis River, owned by the State of Washington, in front of Government Lots 1, 2 and 9, all in Section 29, Township 7 North, Range 5 East, W.M., included within the limits of a tract described as follows:

Beginning at a point on the east line of said Section 29, produced south, which is S 0° 32' 30" E 580.58 feet from the east quarter section corner thereof and running thence S 79° 00' 25" W 1.67 feet, thence S 71° 47' 45" W 826.31 feet, thence S 57° 17' 30" E 361.22 feet, thence S 14° 26' 15" E to a point on the north line of said Government Lot 9 and thence along said north line to the northeast corner of Government Lot 9, thence northerly 242.62 feet, more or less, to the point of beginning having an area of 9.81 acres as shown on the plat thereof on file in the office of the Commissioner of Public Lands at Olympia, Washington.

Subject, however, to an easement for right of way for a canal granted to the P.U.D. No. 1 of Cowlitz County by Commissioner's

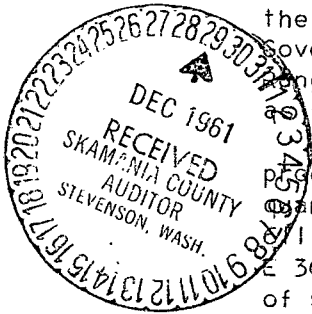

-2-

Order dated February 4, 1960 under Application No. 25934.

PROVIDED, however, that the State reserves unto itself, its successors or assigns, the right to cross this right of way at any and all times in connection with the use of the adjoining property.

Dated October 31, 1961, By E. M. DePuccio Title Vice President
PACIFIC POWER & LIGHT COMPANY *gas.*

Executed this 20th day of November, A. D., 1961.

Bert L. Cole
BERT L. COLE
Commissioner of Public Lands

jr
App. No. 27185

RCC

PACIFIC POWER & LIGHT COMPANY

SEC. 29, T.7N, R.5E., W.M.

SKAMANIA COUNTY, WASHINGTON

SCALE: 1 IN. = 400 FT.

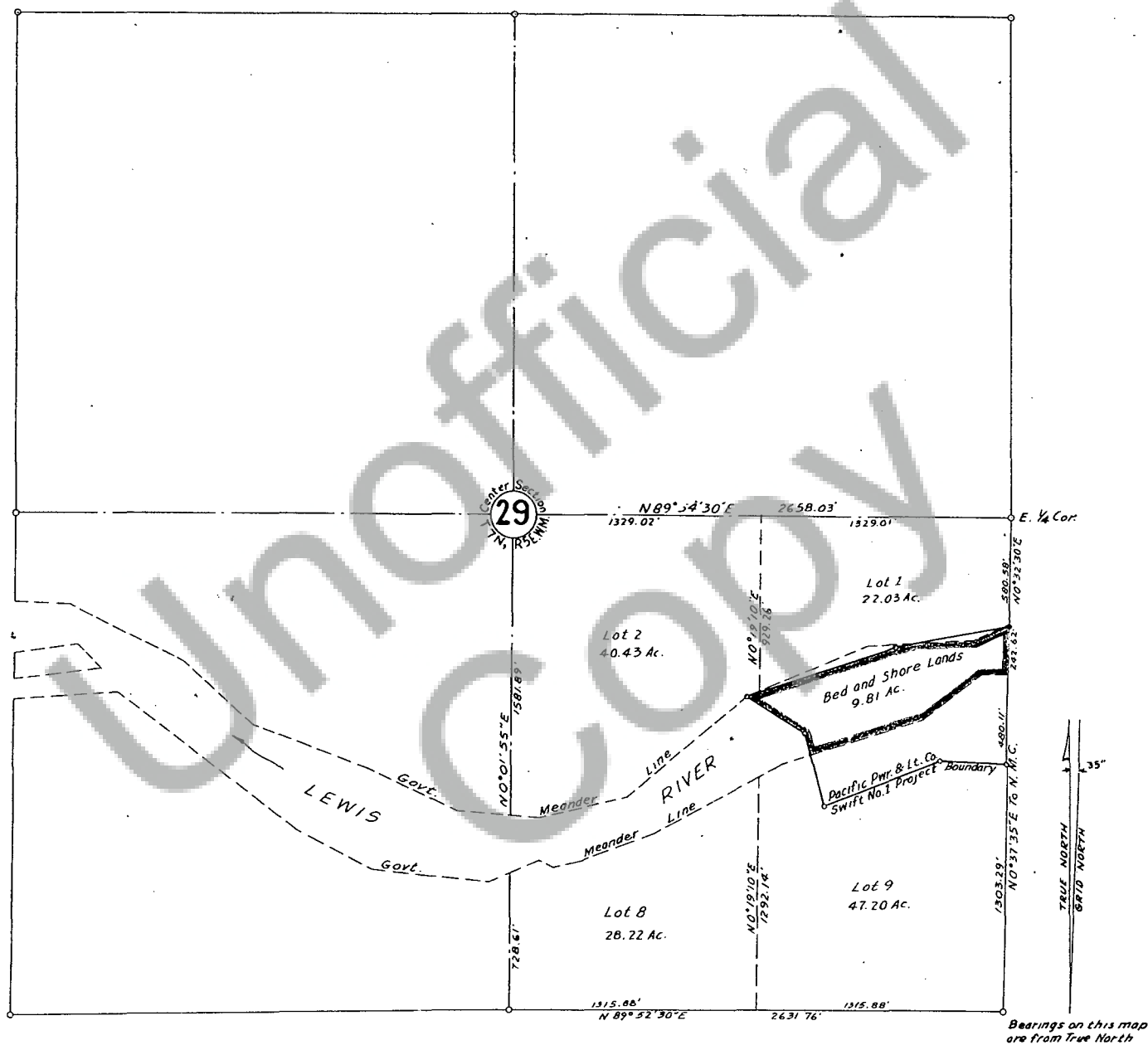

CERTIFICATE

I, Corbett McLean, Supervisor Engineering Division, Pacific Power & Light Company, do hereby certify that this map accurately represents the location of said company's right of way across Section 29, T.7N, R.5E., W.M.

Corbett McLean
Supervisor Engineering Division
Pacific Power & Light Company



WEST BOUNDARY OF BED AND SHORE LANDS
Commencing at the E. 1/4 Cor. of section 29, T.7N, R.5E., W.M. thence S 0° 32' 30" W 580.58'; thence S 79° 00' 25" W 611.67'; thence S 71° 41' 45" W 826.31' to the true point of beginning (said point being the terminal point described in Application 25934); thence S 57° 17' 30" E 361.22'; thence S 14° 26' 15" E to the line of ordinary high water on the south bank of the Lewis River.