

E A S E M E N T

The Grantor, CROWN ZELLERBACH CORPORATION, a Nevada corporation, for and in consideration of Three Thousand One Hundred Eighty Six Dollars and Seventeen Cents (\$3186.17) in hand paid, receipt of which is hereby acknowledged, conveys and grants to the STATE OF WASHINGTON, DEPARTMENT OF NATURAL RESOURCES, hereinafter referred to as the Grantee, an easement over and across the following described lands in Skamania County, State of Washington, to wit:

Various existing roads in Sections 1, 11, and 12, all in Township 2 North, Range 5 East of the W.M., and marked in "red" on the attached plats, marked Exhibits "A", "B" and "C", and by this reference made a part hereof.

Subject, however, to the following covenants:

1. This easement is for road right-of-way and for any purpose deemed necessary for access for forest protection reforestation, development and utilization, subject to the authority of the Supervisor of Department of Natural Resources to regulate the use thereof. Utilization shall include logging.
2. Said road shall not be used for any other purposes than granted, and where the Grantor is using the land for agricultural purposes, the Grantee shall maintain gates or adequate cattle guards at each place said road enters upon the Grantor's fenced lands.
3. Nothing in the easement shall prevent the Grantor, or any person with its consent, from making use of



said road across the above-described property for any purpose; PROVIDED, HOWEVER, that such use shall not interfere with, or restrict the Grantee's use, or create any undue maintenance cost by reason thereof.

4. Permission is hereby granted to permit such snags on the above-described land to be felled as may be directed by the Supervisor of the Department of Natural Resources for the purpose of establishing snag-free breaks, providing approval for all tree falling is first obtained from a representative of the Grantor and any merchantable timber felled shall be decked at the side of the road and remains the property of the Grantor.

IN WITNESS WHEREOF, the Grantor has caused this Easement to be executed by its duly authorized officers as below subscribed this 30th day of June, 1961.

CROWN ZELLERBACH CORPORATION

By AD Hallin
Vice President

Attest: J. E. Murray
Assistant Secretary

STATE OF CALIFORNIA
City and County of San Francisco) ss

On this 30th day of June, 1961, before me appeared O. D. HUBBEN and J. E. MURRAY

both to me personally known, who being duly sworn did say that he,
the said O. D. HALLIE is the Vice President
and he, the said J. E. MURRAY is the Assistant Secretary
Assistant Secretary of CROWN ZELLERBACH CORPORATION, the
within named corporation, and that the seal affixed to said instru-
ment was signed and sealed in behalf of said corporation by author-
ity of its Board of Directors, and said O. D. HALLIE
and J. E. MURRAY acknowledged said instrument to
be the free act and deed of said corporation.

IN TESTIMONY WHEREOF, I have hereunto set my hand and
affixed my official seal, this the day and year in this, my
certificate, first written.

Geraldine D. Cohen
Notary Public in and for the City and
County of San Francisco, State of
California.

GERALDINE D. COHEN

State of California - Principal Office, San Francisco County,
My Commission Expires January 11, 1965

Approved as to form:

PHILLIPS, COUGHLIN, BUELL & PHILLIPS

By John J. Coughlin



[Signature]

STATE OF WASHINGTON
DEPARTMENT OF NATURAL RESOURCES

49 101

RIGHT OF WAY PLAT
ACCESS AND/OR ROAD
FIRELINE

SEC. 1 T.2 N. R.5 E. W.M.

SKAMANIA COUNTY WASH.

SCALE 1 IN. = 400 FT.

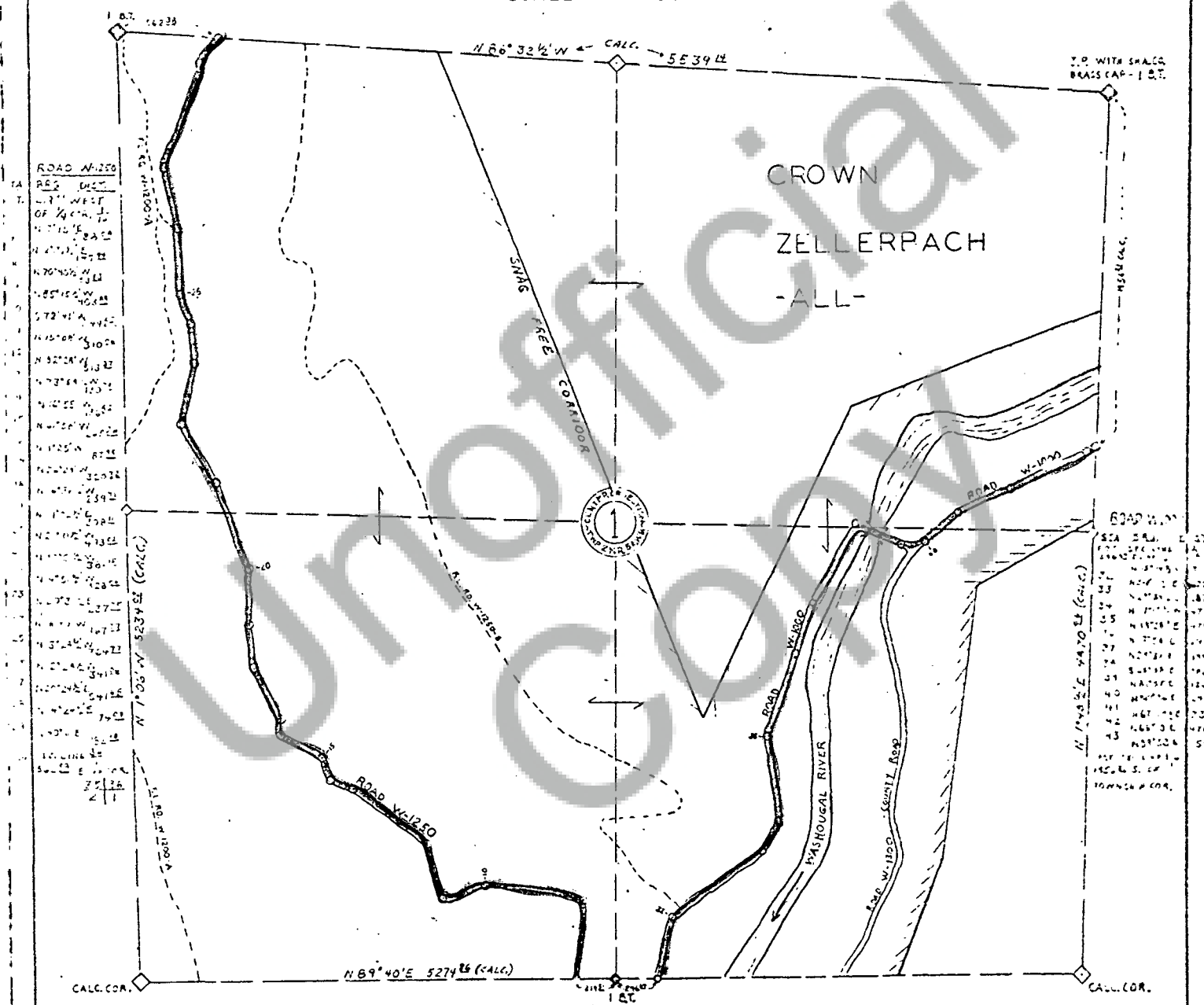

DECLINATION 20° E
TRAVERSED BY B.L. & J.D.
DRAWN BY B.L.
DATE 2-14-61

EXHIBIT A

I, WILLIAM J. GORDON, Surveyor, do hereby certify that the above is a true and correct copy of the original plat of said fireline and road access, as shown to me by the owner, and that the same is in accordance with the laws of the State of Washington.

5 FEB 1961 PM 4:00 EST BUREAU OF LAND MANAGEMENT

49-62

ACCESS AND/OR ROADS
FIRELINE

SKAMANIA COUNTY WASH.

STATE
FOREST BOARD
- TRUST -

J.R. MONTCHALIN

CROWN ZELLERBACH

W-1000

ROAD

EXISTING

Unofficial Copy

W-1000

NO BEARINGS DIST

SECTION 1

N 36° 17' 52" E 1008.22

R 8

N 39° 15' E 214.02

R 9

N 36° 27' 52" E 477.18

R 10

N 44° 38' 52" E 331.28

PROPLINE

N 41° 58' E 334.88

R 11

N 50° 45' E 713.01

12-ON EXISTING RD

100' BR. & ALL ALN.

N 37° 36' E 117.59

PROPLINE

N 37° 36' E 117.59

R 12

N 22° 22' W 22.430

R 13

N 73° 46' E 21.68

R 14

N 30° 10' E 373.54

R 15

N 46° 05' E 42.80

PROPLINE POT

228.8

PROPLINE POT

42.80

R 17

N 44° 28' E 439.97

R 18

N 66° 05' E 727.3

R 19

N 89° 46' E 1042.23

SEC. LINE 11/12

CALC. COR.

60721

CALC. COR.

STATE OF MONTANA

11

12

13

14

15

16

17

18

19

20

21

22

23

24

25

26

27

28

29

30

31

32

33

34

35

36

37

38

39

40

41

42

43

44

45

46

47

48

49

50

51

52

53

54

55

56

57

58

59

60

61

62

63

64

65

66

67

68

69

70

71

72

73

74

75

76

77

78

79

80

81

82

83

84

85

86

87

88

89

90

91

92

93

94

95

96

97

98

99

100

101

102

103

104

105

106

107

108

109

110

111

112

113

114

115

116

117

118

119

120

121

122

123

124

125

126

127

128

129

130

131

132

133

134

135

136

137

138

139

140

141

142

143

144

145

146

147

148

149

150

151

152

153

154

155

156

157

158

159

160

161

162

163

164

165

166

167

168

169

170

171

172

173

174

175

176

177

178

179

180

181

182

183

184

185

186

187

188

189

190

191

192

193

194

195

196

197

198

199

200

201

202

203

204

205

206

207

208

209

210

211

212

213

214

215

216

217

218

219

220

221

222

223

224

225

226

227

228

229

230

231

232

233

234

235

236

237

238

239

240

241

242

243

244

245

246

247

248

249

250

251

252

253

254

255

256

257

258

259

260

261

262

263

264

265

266

267

268

269

270

271

272

273

274

275

276

277

278

279

280

281

282

283

284

285

286

287

288

289

290

291

292

293

294

295

296

297

298

299

300

301

302

303

304

305

306

307

308

309

310

311

312

313

314

315

316

317

318

319

320

321

322

323

324

325

326

327

328

329

330

331

332

333

334

335

336

337

338

339

340

341

342

343

344

345

346

347

348

349

350

351

352

353

354

355

356

357

358

359

360

361

362

363

364

365

366

367

368

369

370

371

372

373

374

375

376

377

378

379

380

381

382

383

384

385

NA

SUPERVISOR OF FOREST ENGINEERING

857 49 103

SEC. 12 T.2 N. R.5 E. W.M.

SCALE 1 IN. = 400' FT.

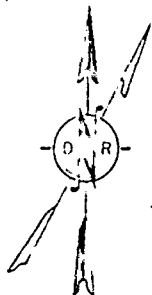

EXHIBIT C

WILLIAM C. GROSS, SUPERVISOR OF FOREST ENGINEERING, DO
HEREBY CERTIFY THAT THE MAP ACCURATELY REPRESENTS THE
LOCATION OF SAID ACCESS ROAD ACROSS SECTION 17 TOWNSHIP
NORTH, RANGE WILLAMETTE MERIDIAN
SUPERVISOR OF FOREST ENGINEERING