

50000

43-137

DEED

KNOW ALL MEN BY THESE PRESENTS that E. H. DREIFUS and ILSE DREIFUS, husband and wife, for and in consideration of Ten (10) Dollars and other good and valuable consideration to them in hand paid by CROWN ZELLERBACH CORPORATION, a corporation, conveys and warrants to Crown Zellerbach Corporation, its successors and assigns, the following described real estate, with the tenements, hereditaments and appurtenances thereunto appertaining, situated in the County of Skamania, State of Washington, to wit:

The Southwest Quarter (SW $\frac{1}{4}$) of Section 13; and the Southeast Quarter (SE $\frac{1}{4}$) of Section 14; all in Township 3 North, Range 7 East, W.M.

SUBJECT TO an easement for a road right of way 20 feet in width granted by C. L. Larsen and Evelyn E. Larsen, husband and wife, to Albert Aalvik by deed dated August 23, 1954, and recorded September 17, 1954, at page 413 of Book 38 of Deeds, Records of Skamania County, Washington.

DATED this 10 day of August, 1961.

No. 3475
TRANSACTION EXCISE TAX

AUG 23 1961

Amount Paid 2.00
Michael O'Donnell
Skamania County Treasurer

By

E. H. Dreifus
E. H. Dreifus

Ilse Dreifus
Ilse Dreifus



STATE OF NEW JERSEY
COUNTY OF MIDDLESEX } SS

On this 11 day of August, 1961, personally appeared before me, a notary public for said county and state, the within named E. H. DREIFUS and ILSE DREIFUS, husband and wife, to me known to be the identical persons described in and who executed the foregoing instrument, and acknowledged to me that they executed the same freely and voluntarily for the uses and purposes therein stated.

IN TESTIMONY WHEREOF, I have hereunto set my hand and official seal the date first hereinabove written.

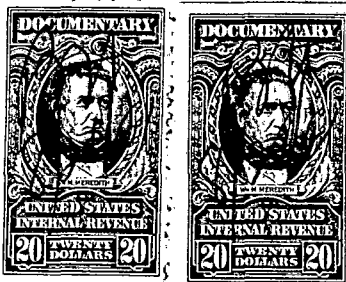

[Signature]
Notary Public for

My commission expires: NOTARY PUBLIC OF NEW JERSEY
My Commission Expires June 2, 1966

