

58091

## WARRANTY DEED

(STATUTORY FORM)  
(INDIVIDUAL)

The Grantor Theodore Melvin Marks and Katherine Elizabeth Marks,  
 husband and wife,  
 residing at Portland, Oregon  
 for and in consideration of Ten (\$10.00)  
 \_\_\_\_\_ Dollars in hand paid, conveyed and  
 warrant ed to Marney L. Allen and Margaret E. Allen, husband and  
 wife, \_\_\_\_\_ the grantee-s the following described real estate  
 situated in the County of Skamania, State of Washington:

The North 168.66 feet of the South  
 337.32 feet of the \_\_\_\_\_  
 Southwest quarter of the Northeast  
 quarter of the Southeast quarter  
 of Section 1, Township 3 North,  
 Range 7 1/2 East of the Willamette  
 Meridian.

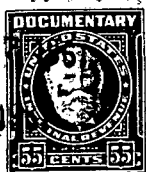

No. 3303  
**TRANSACTION EXCISE TAX**

FEB 7 1961

Amount Paid 50¢
Michael O'Connell  
 Skamania County Treasurer

By \_\_\_\_\_

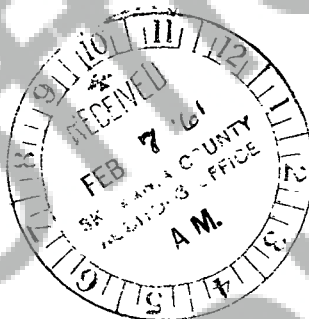

situated in the County of Skamania, State of Washington.

Dated October 31st, A. D., 1960

Signed in presence of \_\_\_\_\_

Theodore Melvin Marks  
Katherine Elizabeth Marks

Oregon

STATE OF WASHINGTON,

County of Multnomah

SS. (INDIVIDUAL ACKNOWLEDGMENT)

I, Howard E. Parcel, Notary Public in and for the State of Oregon, residing  
 at Portland, Oregon do hereby certify that on this 31st  
 day of October, 1960, personally appeared before me  
Theodore Melvin Marks and Katherine Elizabeth Marks, husband & wife,  
 to me known to be the individual-s described in and who executed the within instrument and acknowledged that  
 they signed and sealed the same as their free and voluntary act and deed for the uses  
 and purposes herein mentioned.

GIVEN UNDER MY HAND AND OFFICIAL SEAL this 31st day of

October, 1960

My commission expires  
 November 24, 1963

Oregon

Notary Public for Oregon

Notary Public in and for the State of Washington, residing at Portland, Oregon in said County