

4426

Statutory Warranty Deed

RAY F. PARKER & WIFE
To
ELMER J. LINGO et al.



STATE OF WASHINGTON }
COUNTY OF SKAMANIA }
I HEREBY CERTIFY THAT THE WITHIN
INSTRUMENT OF WRITING, FILED BY
R. J. Salomon
OF Skamania Co., Wash.
AT 10:00 AM Oct. 17 1958
WAS RECORDED IN BOOK 45
OF Deeds AT PAGE 280
RECORDS OF SKAMANIA COUNTY, WASH.
C. J. O'Neal
COUNTY AUDITOR
BY D. Simmons DEPUTY

45 Vol 280

REGISTERED	INDEXED: DIR.	INDIRECT:	RECORDED:	COMPARED	MAILED
------------	---------------	-----------	-----------	----------	--------

Mail to

Send Tax Statement to

4426

Form 467- 1-REV
467- 1-REV

Statutory Warranty Deed

THE GRANTOR S RAY F. PARKER and GLADYS B. PARKER, husband and wife,
for and in consideration of Ten Dollars and other Valuable Considerations,
in hand paid, conveys and warrants to ELMER J. LINGO and WILLIAM W. LINGO
the following described real estate, situated in the County of Skamania, State of Washington:

That portion of the West 300 feet of the East 791 feet of the North Half of the Southeast Quarter (N $\frac{1}{2}$ SE $\frac{1}{4}$) of Section 32, Township 2 North, Range 5 E. W. M., which lies northerly of the channel of the Washougal River and southerly of the county road known and designated as the Washougal River Road.

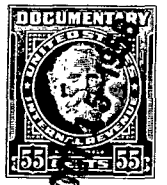
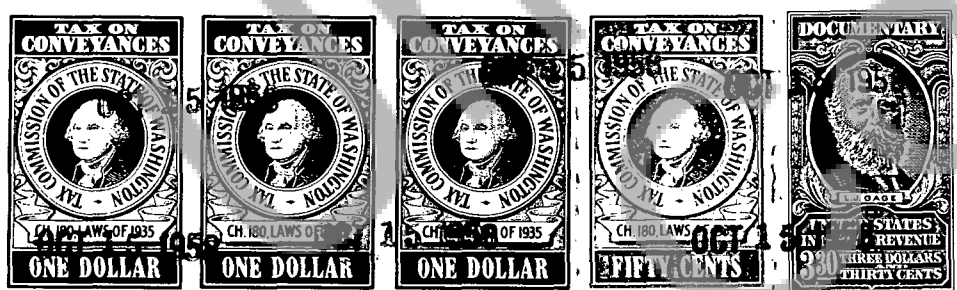

No: 2568
TRANSACTION EXCISE TAX
OCT 15 1958
Amount Paid \$.85 00
Made & J. J. Jeter
Skamania County Treasurer
By Beverly J. Kelling, Dep.

Dated this 24th day of September, 1958.

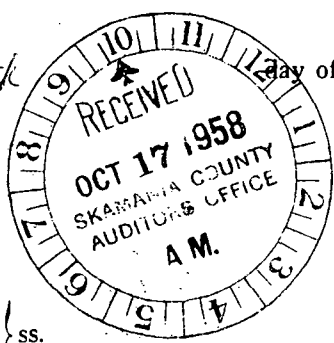

STATE OF WASHINGTON,
County of Clark } ss.

On this day personally appeared before me Ray F. Parker and Gladys B. Parker, his wife,
to me known to be the individual s described in and who executed the within and foregoing instrument, and
acknowledged that they signed the same as their free and voluntary act and deed, for the
uses and purposes therein mentioned.

GIVEN under my hand and official seal this 24th day of September, 1958.

Ray F. Parker (SEAL)
Gladys B. Parker (SEAL)

Paul S. Bay
Notary Public in and for the State of Washington,
residing at