



WARRANTY DEED

(STATUTORY FORM)
FOR PROPERTY WITHIN THE STATE OF WASHINGTON

The grantor s DANIEL E. LITTLE and EDITH J. LITTLE,
husband and wife,
of the city of Home Valley , county of Skamania State of Washington,
for and in consideration of
Ten Dollars and other valuable considerations (\$XXXXXXXXXXXXXXX),
in hand paid, convey and warrant to
LOUIS I. SLYTER and PATRICIA D. SLYTER, husband and wife,
the following described real estate, situate in the county of Skamania state of Washington:

Commencing at a point on the west side of the county road known as the Henke-Kelly Road, which is 300 feet north of the south line of the northwest quarter of the southeast quarter (NW $\frac{1}{4}$ SE $\frac{1}{4}$) of Section 22, Township 3 North, Range 8 E.W.M.; thence west 185 feet to the initial point of the tract hereby described; thence north 65 feet; thence west 140 feet; thence south 65 feet; thence east 140 feet to the point of beginning;

ALSO an easement for roadway extending from the southeast corner of said tract east to junction with the Henke-Kelly Road.

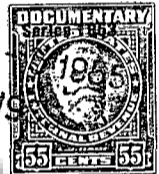
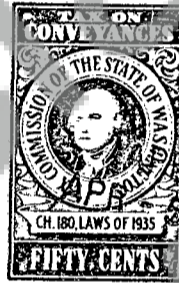

subject to tax

No. 1919
TRANSACTION EXCISE TAX

JUL 3 - 1956
Amount Paid \$ 5.00 plus 65¢ penalty
Mabel J. Jester
Skamania County Treasurer
Annette S. Hutchinson, Reg.

Dated this 5th day of April, 1955.

Daniel E. Little
Edith J. Little

STATE OF WASHINGTON }
County of Skamania } ss.

I, the undersigned, a notary public in and for the state of Washington, hereby certify that on this 5th day of April, 1955, personally appeared before me
Daniel E. Little and Edith J. Little,
husband and wife,

to me known to be the individual s described in and who executed the foregoing instrument, and acknowledged that they signed and sealed the same as their free and voluntary act and deed, for the uses and purposes therein mentioned.

Given under my hand and official seal the day and year last above written.

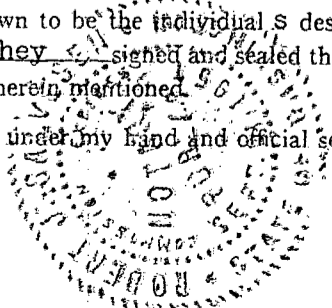

Robert J. Salomon
Notary Public in and for the State of Washington.
residing at Stevenson therein.