



WARRANTY DEED

(STATUTORY FORM)

FOR PROPERTY WITHIN THE STATE OF WASHINGTON

The grantor ESSIE M. MITCHELL, a single woman,

of the city of Glendale, county of Los Angeles, State of ~~Washington~~ California,
for and in consideration of Ten Dollars and other valuable considerations.(\$ 10.00) dollars,
in hand paid, convey and warrant to CARSON LUMBER COMPANY, a Washington corporation,

the following described real estate, situate in the county of Skamania state of Washington:

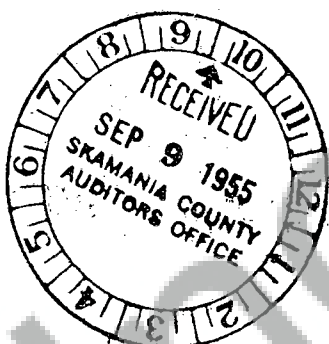
All of my right, title, and interest, consisting of an undivided 1/54th interest
in the following described real property:The south half of the southwest quarter (S $\frac{1}{2}$ SW $\frac{1}{4}$) and the northeast quarter of the
southwest quarter (NE $\frac{1}{4}$ SW $\frac{1}{4}$) of Section 30, Township 3 North, Range 9 E.W.M.;Beginning at a point 81 rods and 13 $\frac{1}{2}$ feet east of the southwest corner of the
northeast quarter (NE $\frac{1}{4}$) of Section 17, Township 3 North, Range 8 E.W.M.; thence
north 23 rods; thence east 69 rods and 9 $\frac{1}{4}$ feet; thence south 23 rods; thence west
69 rods and 9 $\frac{1}{4}$ feet to the point of beginning, containing 10 acres, more or less.

SUBJECT TO

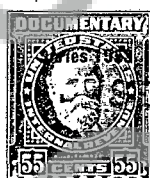
NO 1619
COUNTY
SECTION EXCISE TAX

SEP- 9 1955

COUNT 4267

CC. TV EASURER

BY Mahel J. Jeter
Kumette S. Hutchinson, Deputy

Dated this 8th day of September, 1955.

Essie M. Mitchell

STATE OF WASHINGTON

County of Skamania

} ss.

I, the undersigned, a notary public in and for the state of Washington, hereby certify that on this
8th day of September, 1955, personally appeared before me

Essie M. Mitchell

to be known to be the individual described in and who executed the foregoing instrument, and acknowledged
that she signed and sealed the same as her free and voluntary act and deed, for the uses and
purposes therein mentioned.

Given under my hand and official seal the day and year last above written.

Notary Public in and for the State of Washington.

residing at Stevenson, Washington.