

(Statutory Form)

STATE OF WASHINGTON,

ss.

County of SkamaniaNo. 553

THIS INDENTURE, Made this 20th day of December, 1955, between Mabel J. Jeter, as Treasurer of Skamania County, State of Washington, the party of the first part, and J. A. Robbins and Anna Mae Robbins, husband and wife, 4239 N.E. Flanders Street, Portland, Ore. parties of the second part:

WITNESSETH, THAT WHEREAS, at a public sale of real property held on the 13th day of August, A. D. 1948, pursuant to an order of the Board of County Commissioners of the County of Skamania, State of Washington, duly made and entered, and after having first given due notice of the time, the place and terms of said sale; and,

WHEREAS, in pursuance of said order of the said Board of County Commissioners, and the Laws of the State of Washington, and for and in consideration of the sum of Three hundred twenty-five and No/100 Dollars, lawful money of the United States of America, to me in hand paid, the receipt whereof is hereby acknowledged, I have this day sold to J. A. Robbins and Anna Mae Robbins the following described real property, and which said real property is the property of Skamania County, and which is particularly described as follows, to-wit:

Roll No. 1328 (former 1651A) NE $\frac{1}{4}$  of SW $\frac{1}{4}$  of Sec. 23 Twp 2 N. Range 5 EWM containing 40 acres.

Skamania County reserves the right to construct highways on and through this property, free from all claims for damages or compensation.

Deed issued pursuant to Contract No. 479.

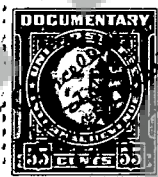

NO 1722  
COUNTY  
ON EXCISE TAX  
DEC 20 1955  
EASURER  
BY Mabel Jeter

the said J. A. Robbins and Anna Mae Robbins being the highest and best bidder at said sale, and the said sum being the highest and best sum bid at said sale.

NOW, THEREFORE, know ye that I, Mabel J. Jeter County Treasurer of said County of Skamania, State of Washington, in consideration of the premises, and by virtue of the statutes of the State of Washington, in such cases made and provided, do hereby grant and convey unto J. A. Robbins and Anna Mae Robbins their heirs and assigns forever, the said real property hereinbefore described, as fully and completely as the said party of the first part can by virtue of the premises convey the same.

Given under my hand and seal of office this 20th day of December, A. D. 1955.

Mabel Jeter  
Skamania County Treasurer.

By \_\_\_\_\_ Deputy.

Section 11 - 2995 R.R.S.)

(A tax deed executed in conformity to the statute conveys title without being acknowledged.)  
(Huber vs. Brown, 57 W.2d 100, 101, 102, 103, 104, 105, 106, 107, 108, 109, 110, 111, 112, 113, 114, 115, 116, 117, 118, 119, 120, 121, 122, 123, 124, 125, 126, 127, 128, 129, 130, 131, 132, 133, 134, 135, 136, 137, 138, 139, 140, 141, 142, 143, 144, 145, 146, 147, 148, 149, 150, 151, 152, 153, 154, 155, 156, 157, 158, 159, 160, 161, 162, 163, 164, 165, 166, 167, 168, 169, 170, 171, 172, 173, 174, 175, 176, 177, 178, 179, 180, 181, 182, 183, 184, 185, 186, 187, 188, 189, 190, 191, 192, 193, 194, 195, 196, 197, 198, 199, 200, 201, 202, 203, 204, 205, 206, 207, 208, 209, 210, 211, 212, 213, 214, 215, 216, 217, 218, 219, 220, 221, 222, 223, 224, 225, 226, 227, 228, 229, 230, 231, 232, 233, 234, 235, 236, 237, 238, 239, 240, 241, 242, 243, 244, 245, 246, 247, 248, 249, 250, 251, 252, 253, 254, 255, 256, 257, 258, 259, 260, 261, 262, 263, 264, 265, 266, 267, 268, 269, 270, 271, 272, 273, 274, 275, 276, 277, 278, 279, 280, 281, 282, 283, 284, 285, 286, 287, 288, 289, 290, 291, 292, 293, 294, 295, 296, 297, 298, 299, 300, 301, 302, 303, 304, 305, 306, 307, 308, 309, 310, 311, 312, 313, 314, 315, 316, 317, 318, 319, 320, 321, 322, 323, 324, 325, 326, 327, 328, 329, 330, 331, 332, 333, 334, 335, 336, 337, 338, 339, 340, 341, 342, 343, 344, 345, 346, 347, 348, 349, 350, 351, 352, 353, 354, 355, 356, 357, 358, 359, 360, 361, 362, 363, 364, 365, 366, 367, 368, 369, 370, 371, 372, 373, 374, 375, 376, 377, 378, 379, 380, 381, 382, 383, 384, 385, 386, 387, 388, 389, 390, 391, 392, 393, 394, 395, 396, 397, 398, 399, 400, 401, 402, 403, 404, 405, 406, 407, 408, 409, 410, 411, 412, 413, 414, 415, 416, 417, 418, 419, 420, 421, 422, 423, 424, 425, 426, 427, 428, 429, 430, 431, 432, 433, 434, 435, 436, 437, 438, 439, 440, 441, 442, 443, 444, 445, 446, 447, 448, 449, 450, 451, 452, 453, 454, 455, 456, 457, 458, 459, 460, 461, 462, 463, 464, 465, 466, 467, 468, 469, 470, 471, 472, 473, 474, 475, 476, 477, 478, 479, 480, 481, 482, 483, 484, 485, 486, 487, 488, 489, 490, 491, 492, 493, 494, 495, 496, 497, 498, 499, 500, 501, 502, 503, 504, 505, 506, 507, 508, 509, 510, 511, 512, 513, 514, 515, 516, 517, 518, 519, 520, 521, 522, 523, 524, 525, 526, 527, 528, 529, 530, 531, 532, 533, 534, 535, 536, 537, 538, 539, 540, 541, 542, 543, 544, 545, 546, 547, 548, 549, 550, 551, 552, 553, 554, 555, 556, 557, 558, 559, 560, 561, 562, 563, 564, 565, 566, 567, 568, 569, 570, 571, 572, 573, 574, 575, 576, 577, 578, 579, 580, 581, 582, 583, 584, 585, 586, 587, 588, 589, 590, 591, 592, 593, 594, 595, 596, 597, 598, 599, 600, 601, 602, 603, 604, 605, 606, 607, 608, 609, 610, 611, 612, 613, 614, 615, 616, 617, 618, 619, 620, 621, 622, 623, 624, 625, 626, 627, 628, 629, 630, 631, 632, 633, 634, 635, 636, 637, 638, 639, 640, 641, 642, 643, 644, 645, 646, 647, 648, 649, 650, 651, 652, 653, 654, 655, 656, 657, 658, 659, 660, 661, 662, 663, 664, 665, 666, 667, 668, 669, 670, 671, 672, 673, 674, 675, 676, 677, 678, 679, 680, 681, 682, 683, 684, 685, 686, 687, 688, 689, 690, 691, 692, 693, 694, 695, 696, 697, 698, 699, 700, 701, 702, 703, 704, 705, 706, 707, 708, 709, 710, 711, 712, 713, 714, 715, 716, 717, 718, 719, 720, 721, 722, 723, 724, 725, 726, 727, 728, 729, 730, 731, 732, 733, 734, 735, 736, 737, 738, 739, 740, 741, 742, 743, 744, 745, 746, 747, 748, 749, 750, 751, 752, 753, 754, 755, 756, 757, 758, 759, 760, 761, 762, 763, 764, 765, 766, 767, 768, 769, 770, 771, 772, 773, 774, 775, 776, 777, 778, 779, 780, 781, 782, 783, 784, 785, 786, 787, 788, 789, 790, 791, 792, 793, 794, 795, 796, 797, 798, 799, 800, 801, 802, 803, 804, 805, 806, 807, 808, 809, 810, 811, 812, 813, 814, 815, 816, 817, 818, 819, 820, 821, 822, 823, 824, 825, 826, 827, 828, 829, 830, 831, 832, 833, 834, 835, 836, 837, 838, 839, 840, 841, 842, 843, 844, 845, 846, 847, 848, 849, 850, 851, 852, 853, 854, 855, 856, 857, 858, 859, 860, 861, 862, 863, 864, 865, 866, 867, 868, 869, 870, 871, 872, 873, 874, 875, 876, 877, 878, 879, 880, 881, 882, 883, 884, 885, 886, 887, 888, 889, 890, 891, 892, 893, 894, 895, 896, 897, 898, 899, 900, 901, 902, 903, 904, 905, 906, 907, 908, 909, 910, 911, 912, 913, 914, 915, 916, 917, 918, 919, 920, 921, 922, 923, 924, 925, 926, 927, 928, 929, 930, 931, 932, 933, 934, 935, 936, 937, 938, 939, 940, 941, 942, 943, 944, 945, 946, 947, 948, 949, 950, 951, 952, 953, 954, 955, 956, 957, 958, 959, 960, 961, 962, 963, 964, 965, 966, 967, 968, 969, 970, 971, 972, 973, 974, 975, 976, 977, 978, 979, 980, 981, 982, 983, 984, 985, 986, 987, 988, 989, 990, 991, 992, 993, 994, 995, 996, 997, 998, 999, 1000)

STATE OF WASHINGTON,

County of Skamania

ss.

THIS IS TO CERTIFY That on this 20th day of December, 1955, before me personally appeared Mabel J. Jeter to me known to be the Treasurer of Skamania County, Washington, and the person described in and who executed the foregoing instrument, and she acknowledged to me that she signed, sealed and executed the same, as Treasurer of said County, as her free and voluntary act and deed for the uses and purposes therein mentioned.

IN WITNESS WHEREOF, I have hereunto set my hand and affixed my official seal the day and year in this certificate first above written.

Alice J. Berg  
Deputy Skamania County Auditor



Unofficial Copy

49725

Treasurer's Deed

UNDER

SALE OF COUNTY PROPERTY  
(LAWS OF 1925-29)

Mabel J. Jeter  
County Treasurer of

Skamania  
County.

to

J. A. Robbins

STATE OF WASHINGTON  
COUNTY OF SKAMANIA

HEREBY CERTIFY THAT THE WITHIN

INSTRUMENT OF WRITING, FILED BY

Mabel J. Jeter  
OF Stevenson, Wash.

AT 1-45 P. M. Dec. 20 1955

WAS RECORDED IN BOOK 40

OF DEED AT PAGE 353

RECORDS OF SKAMANIA COUNTY, WASH.

Alice J. Berg  
COUNTY AUDITOR

M. Kelly  
REGISTRY

REGISTERED	K
INDEXED, DIR.	K
INDIRECT	K
RECORDED	
COMPARED	
MAILED	