

WARRANTY DEED

The grantors, George Alway and Winifred L. Alway, husband and wife, for and in consideration of the sum of Ten (\$10.00) Dollars and other valuable consideration, receipt of which is hereby acknowledged, convey and warrant to William J. Wineberg and Janet R. Wineberg, husband and wife, Route 1, Box 1280, Vancouver, Washington, the following described real estate situated in Skamania County, Washington, to-wit:

The North Half of the Southeast Quarter (N $\frac{1}{2}$ SE $\frac{1}{4}$); and the Southwest Quarter of the Southeast Quarter (SW $\frac{1}{4}$ SE $\frac{1}{4}$); in Section 21, Township 2 North, Range 6 East of the Willamette Meridian.

Dated this 26 day of April, 1955.

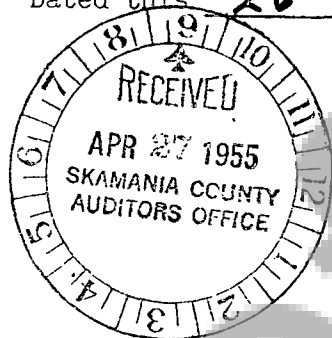

George Alway
Winifred L Alway

STATE OF WASHINGTON)
:ss
County of Clark)

On this day before me personally appeared George Alway and Winifred L. Alway, husband and wife, to me known to be the same persons named in and who executed the foregoing instrument, and acknowledged to me that they signed the same as their free and voluntary act and deed, for the uses and purposes therein mentioned.

Witness my hand and notarial seal this 26 day of April, 1955.

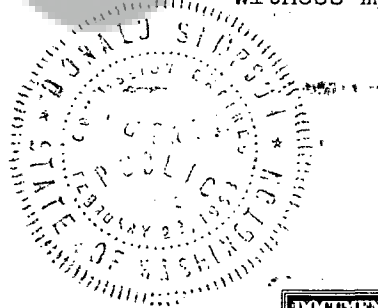

Donald Simpson
Notary Public in and for the state of
Washington, residing at Vancouver.

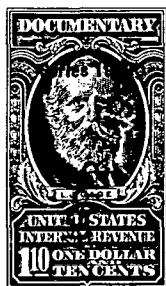

NO 931
COUNTY
SACTION EXCISE TAX
PAID APR 27 1955
AMOUNT \$10.00
COUNTY EASURER
BY Mabel J. Decker
Annette J. Hutchinson, Dy.