



## WARRANTY DEED

(STATUTORY FORM)  
FOR PROPERTY WITHIN THE STATE OF WASHINGTON

The grantor s CHARLES H. GALE and PEARL GALE, husband and wife,  
of the city of Carson , county of Skamania State of Washington,  
for and in consideration of

Ten Dollars and other valuable considerations - - - - - ~~XXXXXXXXXXXX dollars~~  
in hand paid, convey and warrant to  
ARTHUR F. PERRY and ELVA P. PERRY, husband and wife,  
the following described real estate, situate in the county of Skamania state of Washington:

Beginning at a point 320 feet south and 20 feet west of the northeast corner of the southeast quarter of the southeast quarter (SE $\frac{1}{4}$  SE $\frac{1}{4}$ ) of Section 20, Township 3 North, Range 8 E.W.M.; thence west 435 feet, more or less, to the east line of that tract of land described in deed from Alice McNeil et al to Marvin Bevans recorded at page 397 of Book T of Deeds, Records of Skamania County, Washington; thence south 100 feet; thence east 435 feet, more or less, to a point south of the point of beginning; thence north 100 feet to the point of beginning.

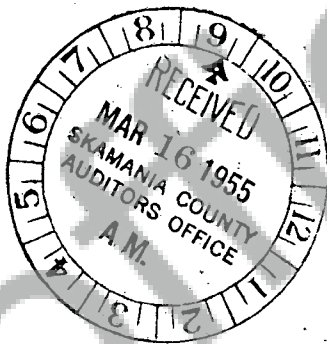
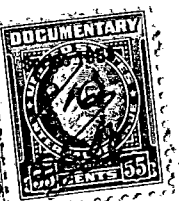

NO. 1243  
SKAMANIA COUNTY  
TRANSACTION EXCISE TAX  
PAID AUG 16 1954  
AMOUNT \$3.50  
COUNTY TREASURER  
BY Mabel J. Jeter

subject to

Dated this 16th day of August, 1954.

Charles H. Gale  
Pearl Gale

STATE OF WASHINGTON }  
County of Skamania } ss.

I, the undersigned, a notary public in and for the state of Washington, hereby certify that on this  
16th day of August, 1954, personally appeared before me

Charles H. Gale and Pearl Gale,  
husband and wife,

to me known to be the individual s described in and who executed the foregoing instrument, and acknowledged  
that they signed and sealed the same as their free and voluntary act and deed, for the uses and  
purposes therein mentioned.

Given under my hand and official seal the day and year last above written.

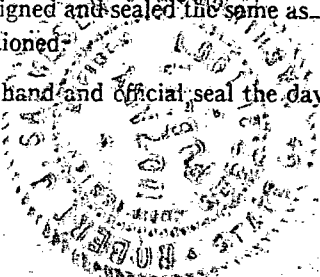

Arthur F. Perry  
Notary Public in and for the State of Washington:  
residing at Stevenson therein.