

SPECIAL WARRANTY DEED

The grantors, W. S. Hilberg and Elva A. Hilberg, husband and wife, Route 2, Box 507, Ridgefield, Washington, for and in consideration of the sum of Ten Dollars and other valuable consideration, receipt of which is Janet R. Wineberg, husband and wife, Route 1, Box 1280, Vancouver, Washington, the following described real estate situated in the county of Skamania, state of Washington, to-wit:

The East Half ( $E\frac{1}{2}$ ) of Section 36, Township 3 North, Range 5 East of the Willamette Meridian.

Dated this 29th day of December, 1954.

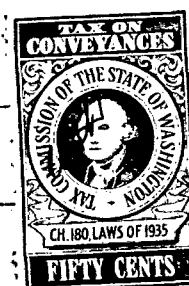
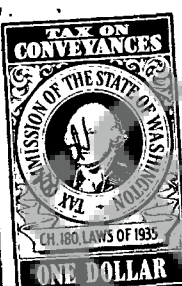
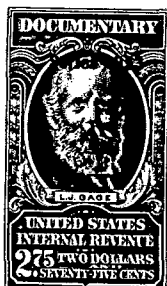

*W. S. Hilberg*  
*Elva A. Hilberg*

STATE OF WASHINGTON )

County of Clark )

On this day before me personally appeared W. S. Hilberg and Elva A. Hilberg, husband and wife, to me known to be the same persons named in and who executed the foregoing instrument, and acknowledged to me that they signed the same as their free and voluntary act and deed, for the uses and purposes therein mentioned.

Witness my hand and notarial seal this 29th day of December,

1954.

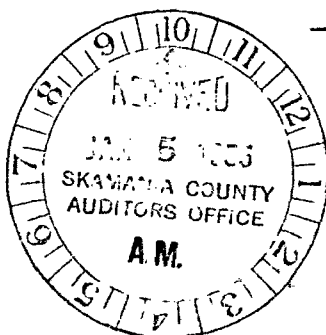

*Agnes Annable*  
Notary Public in and for the state of Washington, residing at Vancouver.

NO. 1382  
COUNTY  
SECTION EXCISE TAX  
PAID DEC 31 1954  
AMOUNT \$ 35.00  
COUNTY - EASURER  
BY *Mabel J. Jeter*  
*Annette S. Hutcherson, Sec.*