

47330

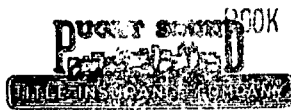

38 PAGE 290

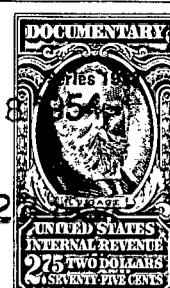
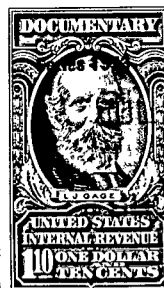

WARRANTY DEED

(STATUTORY FORM)

FOR PROPERTY WITHIN THE STATE OF WASHINGTON

The grantors H. F. HAMMELL and FERN E. HAMMELL, husband and wife,
 of the city of Stevenson, county of Skamania State of Washington,
 for and in consideration of Ten Dollars and other Valuable Considerations
 in hand paid, convey and warrant to EINER J. WIITALA and LAURA WIITALA,
 husband and wife,
 the following described real estate, situate in the county of Skamania state of Washington:

Beginning at the southeast corner of the Southwest Quarter (SW $\frac{1}{4}$) of Section 24, Township 3 North, Range 7 E. W. M.; thence east 20 rods; thence north 80 rods; thence west 20 rods; thence south 80 rods to the point of beginning; said tract of land containing 10 acres more or less;

AND, Beginning at the southeast corner of the Southwest Quarter (SW $\frac{1}{4}$) of the said Section 24; thence west 20 rods; thence north 80 rods; thence east 20 rods; thence south 80 rods to the point of beginning; said tract of land containing 10 acres more or less.

subject to

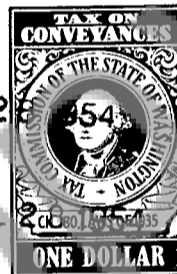
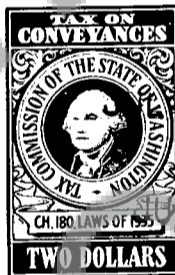

NO. 1222
 SKAMANIA COUNTY
 TRANSACTION EXCISE TAX
 PAID JUL 28 1954
 AMOUNT \$35.00
 COUNTY TREASURER
 BY Masie A. Jeter

Dated this 24th day of July, 1954.

H. F. Hammell
Fern E. Hammell



STATE OF WASHINGTON
 County of Skamania } ss.

I, the undersigned, a notary public in and for the state of Washington, hereby certify that on this
24th day of July, 1954, personally appeared before me

H. F. Hammell and Fern E. Hammell, husband and wife,

to me known to be the individual(s) described in and who executed the foregoing instrument, and acknowledged that they signed and sealed the same as their free and voluntary act and deed, for the uses and purposes therein mentioned.

Given under my hand and official seal the day and year last above written.

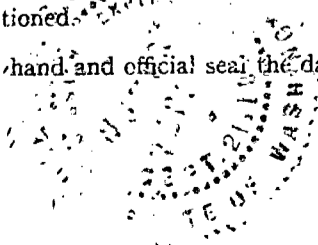

Robert J. Salomon
 Notary Public in and for the State of Washington.

residing at Stevenson, therein