

Statutory Warranty Deed

Howard F. Spiddle

James R. Kaldenberg

STATE OF WASHINGTON } ss
COUNTY OF SKAMANIA }

I HEREBY CERTIFY THAT THE WITHIN

INSTRUMENT OF WRITING, FILED BY:

R. J. Johnson
of Stevenson

OF 1 Stevenson

AT-11-30A m Sept 11, 1953

WAS RECORDED IN BOOK 37

OF Deed AT PAGE 137

RECORDS OF SKAMANIA COUNTY, WASH.

James C. Wacker
COUNTY AUDITOR

187 (1) Rankin

REGISTERED	R
INDEXED	DR. R
INDIRECT	R
RECORDED	
COMPARED	
	100

Mail to.

Send Tax Statement to

45972

Statutory Warranty Deed

Form 467-I-Rev.

THE GRANTOR S HOWARD E. SPIDLE AND JUANITA R. SPIDLE, husband and wife,

for and in consideration of TWELVE HUNDRED AND NO/100 - - - - -DOLLARS

in hand paid, conveys and warrants to JAMES R. KALDENBERG and STELLA I. KALDENBERG,
husband and wife, of R. F. D. Washougal, Washington

the following described real estate, situated in the County of **SKAMANIA**, State of

Commencing at a point 980 feet North of the Southwest corner of the Northeast quarter (NE $\frac{1}{4}$) of Section 32, Township 2 North, Range 5 East of the Willamette Meridian; thence South 497 feet; thence East 770 feet; thence North 864 feet, to the center line of the County Road; thence along said center line of said County Road to the place of beginning, containing 12 acres, more or less.

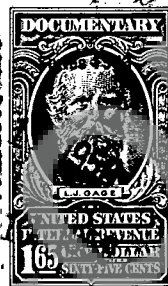
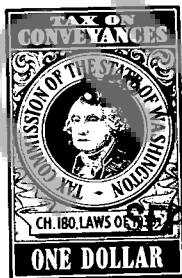

NO. 916
SKAMANIA COUNTY
TRANSACTION EXCISE TAX
PAID SEP 11 1953
AMOUNT \$12.00
COUNTY TREASURER
BY

Dated this

242

day of

August

, 19 53

+ Howard E. Spill (SEAL)

Granite R. Spidle.....(SEAL)

STATE OF WASHINGTON, {
County of ss.

On this day personally appeared before me HOWARD E. SPIDLE AND JUANITA R. SPIDLE, husband and wife, #119, to me known to be the individual S described in and who executed the within and foregoing instrument, and acknowledged that they signed the same as their free and voluntary act and deed, for the uses and purposes therein mentioned.

GIVEN under my hand and official seal this

24

day of

August

. 19 53

Notary Public in and for the State of Washington,
residing at