



44283

## WARRANTY DEED

(STATUTORY FORM)

FOR PROPERTY WITHIN THE STATE OF WASHINGTON

The grantor, Robert E. Brockman, a single man,  
 of the city of North Bonneville, county of Skamania State of Washington,  
 for and in consideration of One and no/100 -----  
 (\$ 1.00 ) dollars,  
 in hand paid, convey and warrant to Vernon L. Brown and Mamie A. Brown, husband  
 and wife, of North Bonneville, Washington,  
 the following described real estate, situate in the county of Skamania state of Washington:

Beginning at a point on the Southerly line of the Evergreen Highway which said point is South 81° 0' East 850 feet from a point which is South 1257 and West 38.93 feet from the common corner to Sections 15, 16, 21 and 22, Twp. 2 N. R. 7 E. W.M., the initial point, running thence South 0° 9' West 50 feet, thence North 81° 0' West 25 feet, thence South 9° 0' West 50 feet, thence South 81° 0' East 75 feet, thence North 9° 0' East 100 feet to the South line of said highway, thence North 81° 0' West 50 feet to the initial point being all of Lot 8 and the East half of the South half of Lot 9, Block 1 unrecorded plat of North Bonneville.

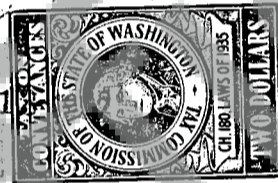
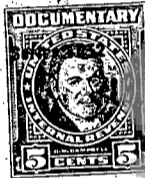
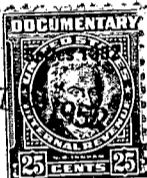

subscribed



NO. 505  
 SKAMANIA COUNTY  
 TRANSACTION EXCISE TAX  
 PAID JUL 18 1952  
 AMOUNT \$30.00  
 COUNTY TREASURER  
 BY Mae J. Jett

Dated this 8th day of July, 1952.

Robert E. Brockman

STATE OF WASHINGTON }  
 County of Skamania } ss.

I, the undersigned, a notary public in and for the state of Washington, hereby certify that on this 8th day of July, 1952, personally appeared before me

Robert E. Brockman, a single man,

to me known to be the individual described in and who executed the foregoing instrument, and acknowledged that he signed and sealed the same as his free and voluntary act and deed, for the uses and purposes therein mentioned.

Given under my hand and official seal the day and year last above written.

Raymond A. Jett  
 Notary Public in and for the State of Washington  
 residing at Stevenson.