

140682

BOOK 208. PAGE 48

RETURN ADDRESS:

mapelli
Box 3885
PDX, OR 97208

FILED FOR RECORD
SKAMANIA CO. WASH
BY *Liz Mapelli*

MAR 28 11 46 AM '01
G. Olson
AUDITOR
GARY M. OLSON

Please Print or Type Information.

Document Title(s) or transactions contained therein:

1. easement
2. _____
3. _____
4. _____

GRANTOR(S) (Last name, first, then first name and initials)

1. Mapelli, Elizabeth
2. _____
3. _____
4. _____

☐ Additional Names on Page _____ of Document.

GRANTEE(S) (Last name, first, then first name and initials)

1. Johnson, Kathryn
2. _____
3. _____
4. _____

☐ Additional Names on Page _____ of Document.

LEGAL DESCRIPTION (Abbreviated: i.e., Lot, Block, Plat or Section Township, Range, Quarter/Quarter)

W 1/2 W 1/2 Sec 11 T1N R5E Wm.

☐ Complete Legal on Page _____ of Document.

REFERENCE NUMBER(S) Of Document assigned or released:

☐ Additional Numbers on Page _____ of Document.

ASSESSOR'S PROPERTY TAX PARCEL/ACCOUNT NUMBER

☐ Property Tax parcel ID is not yet assigned.

☐ Additional Parcel Numbers on Page _____ of Document.

The Auditor/Recorder will rely on the information provided on the form. The Staff will not read the document to verify the accuracy or completeness of the indexing information.

1-5-11-2-1104
01051120110400

MAPELLI-PINNELL SHORT PLAT
IN W1/2 W/12 SEC.11,T.1N,R.5E., W.M.
LOT 4 OF THE BARBER SHORT PLAT &
LOT 3 OF THE LaRUE SHCRT PLAT

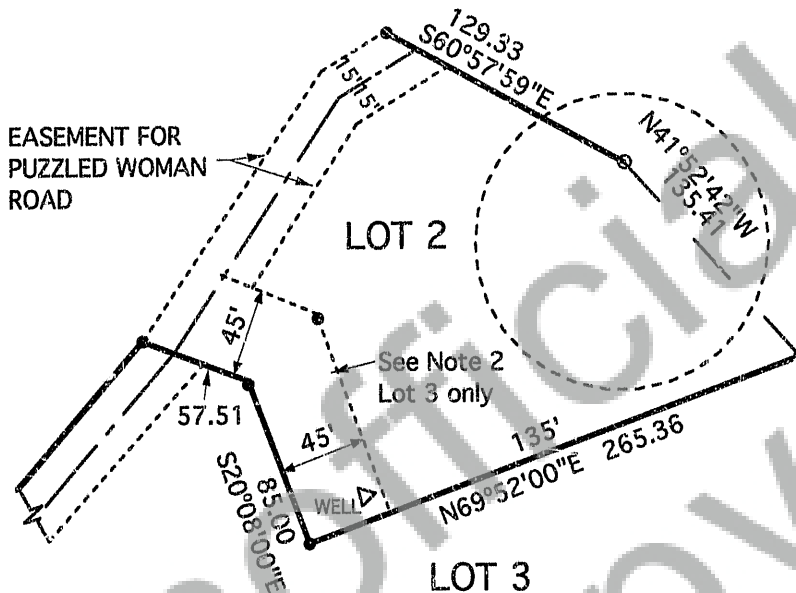

NOTE 2: 45' access and utility easement

I, the owner of Lot 2, do hereby declare and certify this revision of the roadway and utility easement to Lot 3 on this Short Plat to be true and correct to the best of my ability and that this easement revision has been made with my free consent and in accordance with my desire.

Elizabeth Mapelli
Elizabeth Mapelli, Owner

3/14/01
Date

Alicia Cloutre
Notary Public

3-14-01
Date

