

Return Address: John Collins
8902 N.E. 62nd Avenue
Vancouver, WA 98665

FILED FOR RECORD
SKAMANIA COUNTY WASH
By John Collins

SEP 10 10 42 AM '99

GARY L. OLSON

Skamania County Department of Planning and Community Development

Skamania County Courthouse Annex
Post Office Box 790
Stevenson, Washington 98648
509 427-9458 FAX 509 427-4839

Director's Decision

APPLICANT: John Collins

FILE NO.: NSA-98-70

PROJECT: Single-family residence, accessory building and improvements to an existing access road.

LOCATION: Located at the Southeast corner of Belle Center Road and Hudson Road, in Washougal, Section 7 of T1N, R5E, W.M., and identified as Skamania Tax Lot #1-5-7-400.
Complete Legal Description on Page 5.

ZONING: General Management Area, Residential (R-5) zone

DECISION: Based upon the entire record before the Director, including particularly the Staff Report, the application by John Collins, described above, subject to the conditions set forth in this Decision, is found to be consistent with Title 22 SCC and is hereby approved.

Although the proposed development is approved, it may not be buildable due to inadequate soils for septic and/or lack of potable water. These issues are under the jurisdiction of Skamania County's Building Department and the Washington State Health District.

Approval of this request does not exempt the applicant or successors in interest from compliance with all other applicable local, state, and federal laws.

CONDITIONS OF APPROVAL:

The following conditions are required to ensure that the subject request is consistent with Skamania County

Skamania County Planning and Community Development
 File: NSA-98-70 (Collins - SFR) Director's Decision
 Page 2

Title 22. This document, outlining the conditions of approval, must be recorded in the deed records of the Skamania County Auditor in order to ensure notice of the conditions of approval to successors in interest. SCC §22.06.050(C)(2).

- 1) All developments shall be consistent with the enclosed site plan, unless modified by the following conditions of approval. If modified, the site plan shall be consistent with the conditions of approval.
- 2) Front yard setbacks shall be 45 feet from the centerline of a public or private road or 15 feet from the front lot line, side yard setbacks shall be 5 feet and rear yard setbacks shall be 15 feet.
- 3) All proposed structures shall be located, at a minimum, 100 feet from adjacent agriculturally zoned land to the north and west of the subject property.
- 4) The proposed structures shall not exceed 14 feet in height as shown on the elevation drawings submitted by the applicant.
- 5) Both proposed structures shall be placed, as shown on the submitted site plan, at the bottom of the slope to ensure that development is completely screened from all key viewing areas by existing terrain features.
- 6) Prior to issuance of a building permit for the accessory structure and prior to issuance of a placement permit for the mobile home, the applicant shall stake both building sites. The applicant shall notify the Planning Department once the building sites have been staked and Department staff shall conduct a site visit within 72 hours of notification to verify the locations are consistent with the site plan submitted and with Condition #4, above.
- 7) All existing tree cover, except that which is necessary for site development, shall be retained and maintained in a healthy condition. The trees and terrain feature just south of the proposed single-family home and accessory structure shall be maintained as landscape and visual screening as the existing trees and terrain feature should not need to be disturbed for site development. Dead or dying trees shall be replaced in kind (same species) and in place.
- 8) The following procedures shall be effected when cultural resources are discovered during construction activities:
 - a) Halt Construction. All construction activities within 100 feet of the discovered cultural resource shall cease. The cultural resources shall remain as found; further disturbance is prohibited.
 - b) Notification. The project applicant shall notify the Planning Department and the Gorge Commission within 24 hours of the discovery. If the cultural resources are prehistoric or otherwise associated with Native Americans, the project applicant shall also notify the Indian tribal governments within 24 hours.
 - c) Survey and Evaluations. The Gorge Commission shall arrange for the cultural resources survey and evaluation of significance.

Dated and Signed this 1st day of February, 1999, at Stevenson, Washington.

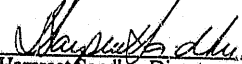
 Harpreet Sandhu, Director
 Skamania County Planning and Community Development.

Skamania County Planning and Community Development
 File: NSA-98-70 (Collins - SFR) Director's Decision
 Page 3

NOTES

Any new residential development, related accessory structures such as garages or workshops, and additions or alterations not included in this approved site plan, will require a new application and review.

As per SCC §22.06.050(C)(2), the Director's Decision shall be recorded in the County deed records prior to commencement of the approved project.

As per SCC §22.06.050(C)(5), the decision of the Director approving a proposed development action shall become void in two years if the development is not commenced within that period, or when the development action is discontinued for any reason for one continuous year or more.

APPEALS

The decision of the Director shall be final unless reversed or modified on appeal. A written Notice of Appeal may be filed by an interested person within 20 days from the date hereof. Appeal may be made to the Skamania County Board of Adjustment, P.O. Box 790, Stevenson, WA 98648, on or before 1-22-99. Notice of Appeal forms are available at the Department Office.

A copy of the Decision was sent to the following:

Skamania County Building Department
 Skamania County Assessor's Office

A copy of this Decision, including the Staff Report, was sent to the following:

Persons submitting written comments in a timely manner
 Yakama Indian Nation
 Confederated Tribes of the Umatilla Indian Reservation
 Confederated Tribes of the Warm Springs
 Nez Perce Tribe
 Columbia River Gorge Commission
 U.S. Forest Service - NSA Office
 Board of County Commissioners

Scale 1" = 100 FT

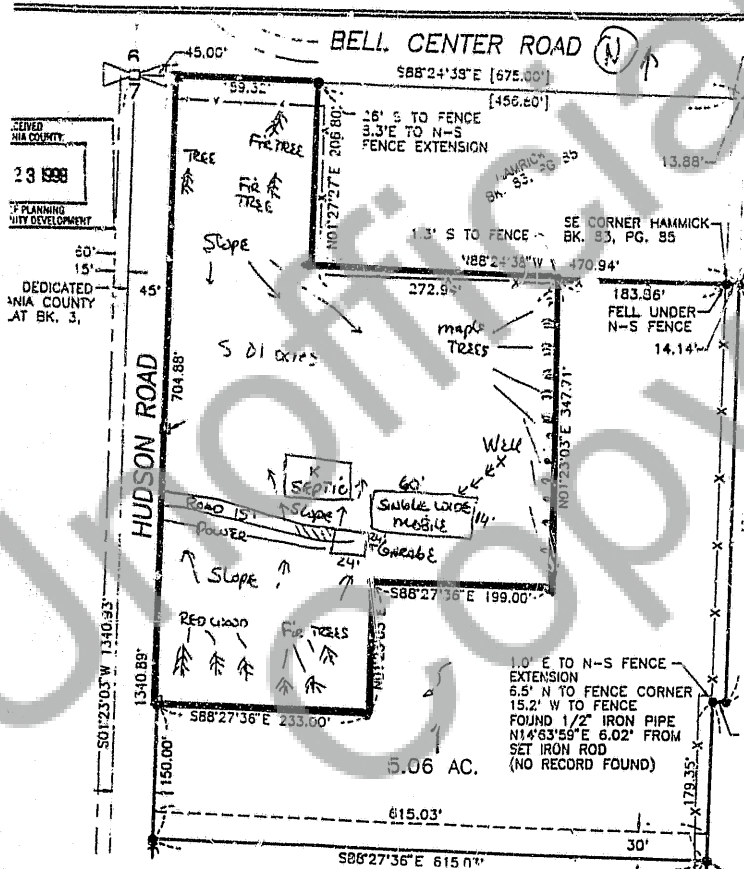

BOOK 181 PAGE 861



Surveying & Engineering, Inc.
John G. Lawson, PE, PLS.

- Surveying
- Engineering
- Environmental
- Planning

11815 N.E. 89th Street, Bldg. 12, Suite 1254 - Vancouver, WA 98682

(360) 256-8008 FAX (360) 256-7267

Adjusted 5 Acre Northerly Tract of Collins Property

BEGINNING at a point on the North line of the Northwest one-quarter of the Northeast one-quarter of Section 7, Township 1 North, Range 5 East, Willamette Meridian; Said point bears South $88^{\circ}24'38''$ East, 45.00 feet from the Northwest corner of said Northwest one-quarter of said Northeast one-quarter; Said point, so being on the East Right-of-Way Line of Hudson Road;

THENCE South $01^{\circ}23'03''$ West, 704.88 feet along said East Right-of-Way Line also being parallel with the West line of said Northwest one-quarter;

THENCE South $88^{\circ}27'36''$ East, 233.00 feet parallel with the South line of said Northwest one-quarter;

THENCE North $01^{\circ}23'03''$ East, 150.00 feet parallel with said West line of said Northwest one-quarter;

THENCE South $88^{\circ}27'36''$ East, 199.00 feet;

THENCE North $01^{\circ}23'03''$ East, 347.71 feet to a point on the South line of the Hamrick Tract recorded in Book 83, Page 85, Skamania County Records;

THENCE North $88^{\circ}24'38''$ West, 272.94 feet along said South line of said Hamrick Tract also being parallel with the North line of said Northwest one-quarter to the Southwest corner of said Hamrick Tract;

THENCE North $01^{\circ}27'27''$ East, 206.80 feet along the West line of said Hamrick Tract to the Northwest corner thereof; Said Northwest corner of Hamrick Tract being on the North line of said Northwest one-quarter;

THENCE North $88^{\circ}24'38''$ West, 159.32 feet along said North line of said Northwest one-quarter to the **POINT OF BEGINNING**.

Contains 5.01 acres. LR ✓



400