

131771

BOOK 177 PAGE 866

Return Address:

Longview Fibre Company
PO Box 667
Longview WA 98632

FILED FOR RECORD
SKAMM LAGO, WASH
BY Longview Fibre

JUN 3 12 54 PM '98

Deputy
AUDITOR
GARY M. OLSON

Please Print or Type Information.

Document Title(s) or transactions contained therein: 1. Easement Supplement 2. 3. 4.	
GRANTOR(S) (Last name, first, then first name and initials) 1. State of Washington 2. 3. 4. <input type="checkbox"/> Additional Names on page ____ of document.	
GRANTEE(S) (Last name, first, then first name and initials) 1. Longview Fibre Company 2. 3. 4. <input type="checkbox"/> Additional Names on page ____ of document.	
LEGAL DESCRIPTION (Abbreviated: I.E., Lot, Block, Plat or Section, Township, Range, Quarter/Quarter) SW4 Sect. 16 T2N R 5EWM <input type="checkbox"/> Complete legal on page 4 of document.	
REFERENCE NUMBER(S) Of Documents assigned or released: Vol 84 Pg 98 AF 98520 11/26/84 <input type="checkbox"/> Additional numbers on page ____ of document.	
ASSESSOR'S PROPERTY TAX PARCEL/ACCOUNT NUMBER 2-5-1400 <input type="checkbox"/> Property Tax Parcel ID is not yet assigned. <input type="checkbox"/> Additional parcel #'s on page 1 of document.	
The Auditor/Recorder will rely on the information provided on the form. The Staff will not read the document to verify the accuracy or completeness of the indexing information.	

After Recording Return to:
Longview Fibre Company
P. O. Box 667
Longview, WA 98632

BOOK 177 PAGE 867

STATE OF WASHINGTON
DEPARTMENT OF NATURAL RESOURCES
JENNIFER M. BELCHER, Commissioner of Public Lands
Olympia, Washington 98504

EASEMENT SUPPLEMENT

Gary H. Martin, Skamania County Assessor

Date 6-3-98 Parcel # 2-5-1400

THIS SUPPLEMENTAL AGREEMENT, made and entered into this 5th day of February, 1998, by and between LONGVIEW FIBRE COMPANY, (a Washington corporation), herein called "Longview," and STATE OF WASHINGTON, acting by and through the Department of Natural Resources, herein called "State," WITNESSETH:

Whereas, on the 7th day of November, 1984, Longview Fibre and the State entered into an easement exchange hereinafter called Original Easement, which was recorded in the records of Skamania County, Washington on the 26th day of November, 1984, in Volume 84 of Deeds, Pages 98-127, under Auditor's File No. 98520, and in the records of Klickitat County, Washington, on the 10th day of December, 1984, in Volume 220 of Deeds, Pages 67-96 under Auditor's File No. 196474, and in the records of Clark County, Washington, on the 27th day of December, 1984, on Pages 163-192 under Auditor's File No. 8412270113. Said Original Easement is hereby supplemented as follows:

- a. State, for and in consideration of Six Thousand Seven Hundred Twenty Five and no/100 Dollars (\$6,725.00) hereby grants and conveys to Longview Fibre, its successors and assigns, a permanent easement upon, over, and along rights of way fifty (50) feet in width over and across the lands in Skamania County, Washington, described on the attached "Exhibit A," being twenty five (25) feet on each side of the centerlines of roads located approximately as shown in red on the attached "Exhibit B."

Subject as to said lands to all matters of public record.

- b. Thirty (30) days prior to any construction, reconstruction, and/or betterment of said roads by either party on lands of the other party, the initiating party will submit to the landowning party a written request for joint review of the proposed project, upon completion of which the initiating party will submit a complete and detailed plan of operations. Each parties' operations, specified herein shall be conducted in accordance with the provisions of the approved plan of operations. Said parties shall provide the other party the right of examination of the right of way before any construction, reconstruction, or development is commenced.

REAL ESTATE EXCISE TAX

19566

JUN - 3 1998

PAID Exempt

Jan
SKAMANIA COUNTY TREASURER

Except as herein supplemented all of the terms, conditions and reservations of the Original Easement shall remain in full force and effect.

IN WITNESS WHEREOF, the parties hereto have executed this instrument, in duplicate, to become effective as of the day and year first above written.

LONGVIEW FIBRE COMPANY

By *David L. Brundage* Title _____

Attest _____ Title _____

Affix Seal of Commissioner



Affix Seal of Commissioner
of Public Lands

STATE OF WASHINGTON
DEPARTMENT OF NATURAL RESOURCES

Joy Keniston-Longrie
JOY KENISTON-LONGRIE, Manager
Resource Planning and Asset Management

App. No. 50-046462

kwlwle50045462.sup

STATE OF Washington
County of Cowlitz) ss

On this 30th day of October, 1997, personally appeared before me David L. Bowler to me known to be the Sr. U.P. Timber of the corporation that executed the within the foregoing instrument, and acknowledged said instrument to be the free and voluntary act and deed of said corporation, for the uses and purposes therein mentioned, and on oath stated that he/she/they was/were authorized to execute said instrument for said corporation and that the seal affixed is the corporate seal of the said corporation.

IN WITNESS WHEREOF, I have hereunto set my hand and affixed my official seal the day and year first above written.

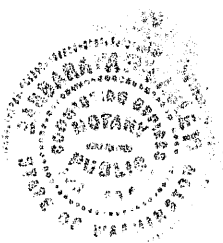

David L. Bowler
Notary Public in and for the State of
Washington
residing at 1000 1st Ave. N.E.
My appointment expires 12/31/98

STATE OF WASHINGTON)
COUNTY OF THURSTON)

On this 12th day of October, 1997, personally appeared before me JOY KENNEDY LAMBERT to me known to be the Resource Planning and Asset Management Program Manager of the Department of Natural Resources, State of Washington, who executed the within and foregoing instrument in behalf of the State of Washington, and acknowledged said instrument to be the free and voluntary act and deed of the State of Washington, for the uses and purposes therein mentioned, and on oath stated that she was authorized to execute said instrument and that the seal affixed is the official seal of the Commissioner of Public Lands for the State of Washington.

IN WITNESS WHEREOF, I have hereunto set my hand and seal the day and year first above written.



Joy Kennedy Lambert
Notary Public in and for the State of
Washington
residing at 1000 1st Ave. N.E.
My appointment expires 12/31/98

EXHIBIT A

STATE LAND

SW¼ SW¼ Section 16, Township 2 North, Range 5 East, W.M.

NW¼ NW¼ Section 21, Township 2 North, Range 5 East, W.M.

RIGHT OF WAY PLAT MAP
1230 ROAD
LOCATED IN
THE SW 1/4 OF THE SW 1/4 OF
SECTION 16, T 2 N, R 5 E, W.M. AND
IN THE NW 1/4 OF THE NW 1/4 OF
SECTION 21, T 2 N, R 5 E, W.M.
SKAMANIA COUNTY, WASHINGTON

STATION BEARING DISTANCE

0+00.0	N 32°09' W - 108.1'
1+00.1	N 32°28' W - 122.9'
2+31.0	N 29°09' W - 98.7'
3+29.7	N 32°27' W - 83.0'
4+12.7	N 00°46' W - 51.5'
4+64.2	N 42°36' E - 37.1'
5+01.2	N 51°47' E - 90.9'
5+92.1	N 49°41' E - 77.9'
6+70.0	N 34°20' E - 102.9'
7+72.0	N 26°48' E - 52.0'
8+25.6	N 09°56' E - 51.4'
9+12.3	N 09°46' W - 35.3'
9+09.2	N 36°02' W - 76.2'
10+39.0	N 59°59' W - 40.6'
10+07.6	N 59°30' W - 49.6'
11+19.2	N 02°04' W - 51.6'
11+08.0	S 62°59' W - 60.9'
12+59.7	S 66°41' W - 71.7'
13+08.9	S 67°44' W - 49.1'
13+65.6	S 80°19' W - 56.8'
14+36.3	S 03°54' W - 70.5'

LONGVIEW FIBRE
COMPANY

SECTION LINE
100' TO DNR BRASS
CAP IN CONCRETE
MONUMENT, DATED 1971
SEE BOOK 1 OF SURVEYS
49 PAGE 111
FOUND REFERENCES
48" SHAG 539°4' - 38.46'
DNR TAG DATED 1971
48" FIB STUMP 530°E - 39.71'
DNR TAG DATED 1971
60" FIR STUMP 506°E - 40.56'
DNR TAG DATED 1971

BASIS OF BEARING
GPS SURVEY
CONVERGENCE = -C1°14'26"

1/4 CORNER
FOUND DNR BRASS
CAP IN CONCRETE
MONUMENT, DATED 1971
SEE BOOK 1 OF SURVEYS
AT PAGE 111

SCALE: 1 INCH = 600 FEET

TYPICAL
CROSS SECTION

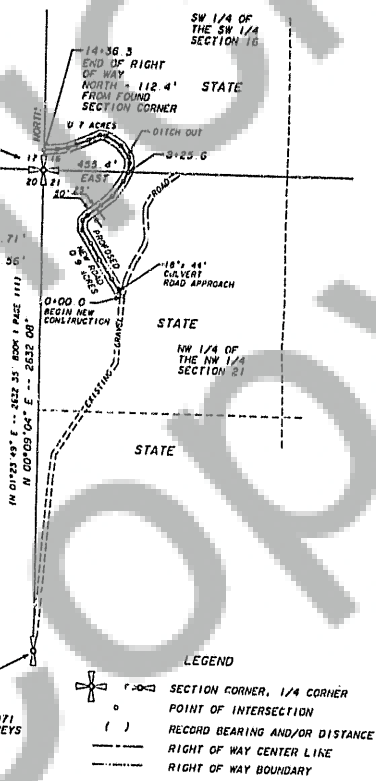
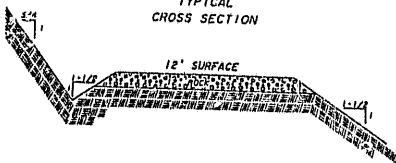

- LEGEND
- SECTION CORNER, 1/4 CORNER
 - POINT OF INTERSECTION
 - RECORD BEARING AND/OR DISTANCE
 - RIGHT OF WAY CENTER LINE
 - RIGHT OF WAY BOUNDARY

SURVEYOR'S CERTIFICATE

THIS MAP CORRECTLY REPRESENTS A SURVEY MADE BY ME OR UNDER MY
DIRECTION IN CONFORMANCE WITH THE REQUIREMENTS OF THE SURVEY
RECORDING ACT AT THE REQUEST OF LONGVIEW FIBRE COMPANY IN
APRIL 1997.

GEORGE J. FORD PLS
NO. 22532
LONGVIEW FIBRE COMPANY
LONGVIEW, WA 98632



DRAWN BY GEORGE J. FORD