

129142

BOOK 168 PAGE 830

FILED FOR RECORD  
SKAMANIA CO. WASH  
BY *Gerald A. Matosich*

SEP 5 4 28 PM '97

*P. Lowry*  
AUDITOR  
GARY M. OLSON

AFTER RECORDING MAIL TO:

Name Gerald A. Matosich, Atty

Address P.O. Box 338

City/State Lyle, WA 98635

KEN INGEBO, individually, )

Lien Claimant, )

vs. )

KEVIN WALLACE and AMY  
WALLACE, husband and wife, )

Owner(s). )

CLAIM OF LIEN

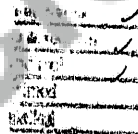

NOTICE IS HEREBY GIVEN that on the 16th of June, 1997, the above-named lien claimant, Ken Ingebo, individually, at the request of Kevin and Amy Wallace, commenced to perform labor or to furnish material or supply equipment to be used upon real property with the street address of 91 Florence Lane, in Carson, Skamania County, Washington. This real property is legally described as follows:

Lot 5, Cliff's Meadow Tracts, according to the recorded plat thereof, recorded in Book B of Plats, page 86 in County of Skamania, State of Washington.

Tex Lot No. 3-8-28-22-404.

of which property the owner or reputed owners is Kevin and Amy Wallace, husband and wife, the performance of which labor or the furnishing of which material or the supply of which equipment ceased on the 19th day of June, 1997. The value of the labor performed or materials and/or equipment supplied was \$9,737.00, for which the undersigned claims a lien upon the property herein

CLAIM OF LIEN  
Page 2

described in the sum of \$9,737.00 for materials and equipment supplied, as of June 19, 1997, plus costs, interest, and attorneys fees.

DATED this 4th day of September, 1997.

Gerald A. Matosich

Gerald A. Matosich  
Attorney for Claimant

34 State Street/SR 14  
Street Address

Lyle, Washington 98635  
City, State, Zip Code

STATE OF WASHINGTON )  
COUNTY OF KLIKITAT ) SS

Gerald A. Matosich, being first duly sworn, hereby states as follows:

I am the attorney for claimant above-named; I have read the foregoing claim, know the contents thereof, and believe the same to be true and correct under penalty of perjury.

Gerald A. Matosich

Gerald A. Matosich

SUBSCRIBED and SWORN TO before me this 4th day of September, 1997.

Louise Nelson  
NOTARY PUBLIC in and for the State  
of Washington residing at

Lyle, WA  
My Commission Expires 5/29/2001

CLAIM OF LIEN

