

109858

BOOK 120 PAGE 198

Manufactured Home:

Year 1982 Make Landmark Width 28" Length 36"Vehicle Identification Number 7248 - Plate #, 7050220 SPD 90
8-14-90

Registered Owners:

Names Beverly A. Graunke Signatures Beverly A. Graunke

Legal Owners:

Names Beverly A. Graunke Signatures Beverly A. Graunke

*SIGNATURES OF OWNERS INDICATE TERMINATION OF INTEREST IN THE MANUFACTURED HOME THROUGH TITLE PROVIDED BY CHAPTER 46.12 RCW AND INDICATE INTENT TO PERFECT INTEREST IN THE MANUFACTURED HOME AS REAL PROPERTY WITH THE LAND HE/SHE/THEY OWN AND TO WHICH IT IS/IS BEING AFFIXED.

Land to Which Manufactured Home is Being Affixed:

Property Tax Parcel Number 03 08 28 1 2 1000 20Legal Description See AttachedOwners' Names Beverly A. Graunke Signatures Beverly A. Graunke

*SIGNATURES OF OWNERS INDICATE CONSENT TO HAVE THE MANUFACTURED HOME ADDED TO THE REAL PROPERTY LISTED ABOVE.

Building Permit Office Certification:

I certify that the manufactured home has been affixed to the real property as described above and/or building permit number _____ has been issued for the purpose of affixing the manufactured home to the land and will be inspected upon completion.

NAME	SIGNATURE	BLDG. PERMIT OFFICE	DATE	PHONE NUMBER

County Auditor/Agent Licensing Office Approval: (Not for use by subagents)

I certify that the above application appears to have been completed correctly, and that the applicant has sufficient documentation to proceed with the recording of this form.

NAME	SIGNATURE	OFFICE/CAAP OPERATOR NUMBER	DATE
		<u>30-01</u>	<u>8-14-90</u>

Recording Office:

I certify that this form has been recorded in the county records.

NAME	SIGNATURE	COUNTY	DATE	RECORDING NUMBER
<u>P. Lowry</u>	<u>Peggy Lowry</u>	<u>30-01</u>	<u>8-14-90</u>	<u>109858</u>

Note: Every person who falsifies or intentionally omits material information required in an affidavit is guilty of a gross misdemeanor punishable in accordance with RCW 9A.20.021.

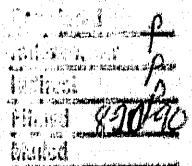

Exhibit "A"

BOOK 120 PAGE 199

That portion of the Northwest quarter of the Northeast quarter of the Northwest quarter of Section 28, Township 3 North, Range 8 East Willamette Meridian, described as follows:

Beginning at a point 682 feet West and 433.06 feet South of the Northeast corner of the Northwest quarter of the said Section 28; thence West 156 feet; thence North 169.06 feet; thence West 325 feet more or less, to the East line of the tract of land conveyed to Amos A. Case b, Deed dated October 20, 1908, and recorded May 3, 1909, at page 412 of Book L of Deeds, Records of Skamania County, Washington; thence South 132 feet; thence West 144.5 feet; thence South to the South line of the Northwest quarter of the Northeast quarter of the Northwest quarter of the said Section 28; thence East to the Southeast corner of the Northwest quarter of the Northeast quarter of the Northwest quarter of the said Section 28; thence North to the point of beginning.

FILED IN RECORD
SPATIAL INDEX
BY Beverly Cranke

AUG 14 '90 15 AM '90

P. Loring
GARY H. OLSON

Y

Beverly Cranke