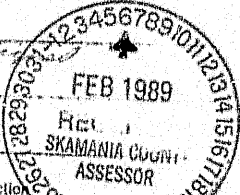

109491

BOOK 119 PAGE 444

APPLICATION FOR DESIGNATION OF FOREST LAND

The County Assessor must receive your application for forest land designation no later than December 31 for re-valuation the following year. "Forest Land" means all land in any contiguous ownership of 20 or more acres, which is primarily devoted to and used for growing and harvesting timber. Application must be made by the property owner. (RCW 84.33 130).

owner <u>Longview Fibre Company</u>		FOR ASSESSOR'S USE ONLY	
address <u>P.O. Box 667</u>		Date Received <u>1-30-89</u>	
city <u>Longview</u>	Wn. state <u>90632</u>	Account # <u>3-8-5-300</u>	
telephone number <u>(206) 425-1550</u>	ZIP code <u>90632</u>	Assessment Year for 19 <u>90</u> Tax Collection <u>91</u>	

Is all the land described by the Assessor's Account Number(s)? ☐ Yes ☐ No. If not, show the area applied for using the sketch on back of this form.

Date land acquired 1/1/87 Has the land been subdivided or a plat filed? ☐ Yes ☐ No

Legal description of property N 1/2 of SW 1/4, SE 1/4 of SW 1/4 3-8-5-300

Give brief description of the timber on the land, or if harvested, your plan for restocking.
 These are timber lands to be managed as timber land and restocked when logged as per the Reforestation Act.

Give a summary of past, current and continuing activity in growing and harvesting timber.*
 This property will become a part of Longview Fibre Company Mid Columbia tree farm and will be intensively managed for long term timber production.

Do you have a forest management plan? If so, explain the nature and extent of implementation.*
 Longview Fibre Company is a pulp and paper manufacturer since 1925 and Timber land manager for many years. Yes ☒ No ☐

Is the land subject to a lease, option or other rights which prevent it to be used for any purpose other than growing and harvesting timber? (Exclude coal and mineral rights) If yes, explain.* ☐ ☒

Is the land used for grazing of domestic animals? If yes, list the kinds of animals and number of head.* ☐ ☒

Is all of the land subject to a (forest) fire patrol assessment? (RCW 84.33 130) If not, please explain.* Yes ☒ No ☐

RECORDER'S NOTE: PORTIONS OF
 THIS DOCUMENT POOR QUALITY
 FOR FILING

*Attach additional pages for explanation if needed.

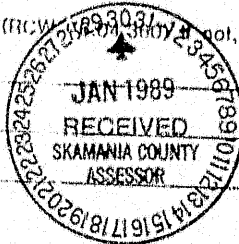

Yes ☒ No ☐

Are you and is your land in compliance with the restocking, forest management, fire protection, insect and disease control and forest debris laws? (Title 76 RCW.) If not, please explain.

AFFIRMATION

AS OWNER(S) OF THE FOREGOING DESCRIBED LAND, I(WE) INDICATE BY SIGNATURE(S) BELOW THAT I(WE) ARE AWARE OF THE POTENTIAL TAX LIABILITY INVOLVED WHEN THE LAND CEASES TO BE DESIGNATED AS FOREST LAND. I(WE) ALSO DECLARE UNDER THE PENALTY OF PERJURY THAT THIS APPLICATION AND ANY ACCOMPANYING PAPERS HAVE BEEN EXAMINED BY ME(US) AND TO THE BEST OF MY(OUR) KNOWLEDGE ARE TRUE, CORRECT AND COMPLETE STATEMENTS.

DATE: 2/2/89

SIGNATURE: Daniel L. Bowden aka. Timber

Registered
Indirect, etc.
Indirect
Filed 6-22-90
Mailed

SCALE 1" = 1000'

SKETCH LOCATION OF LAND APPLIED FOR

SECTION 5

TOWNSHIP 3 North

RANGE 8 East

TOTAL ACRES APPLIED

FOR 120

EXAMPL:

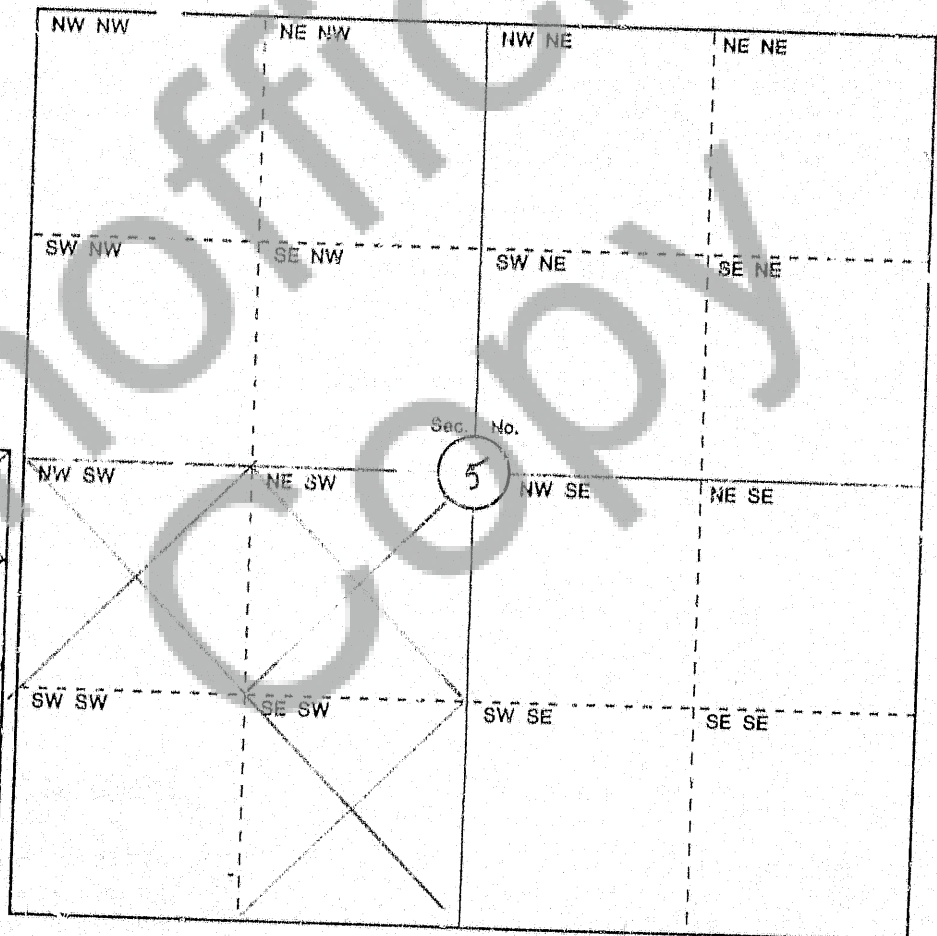
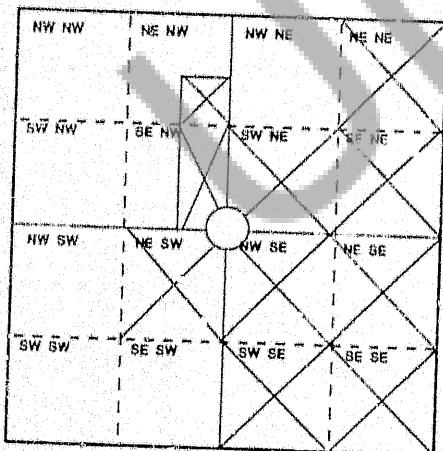

NOTICE OF CLASSIFICATION OF FOREST LAND
OR
APPROVAL OF DESIGNATED FOREST LAND

LONGVIEW FIBRE CO
(Owner's name)
PO BOX 667
(Street address)
LONGVIEW WA 98632
(City, State, Zip)

AUDITOR'S RECORDING NUMBER

SKAMANIA CO WASH

BY Skamania Co Assessor

JUN 21 11 05 AM '90

GARY M. OLSON

(See definition of "forest land," "classified land" and "designated land" on back of form.)

You are hereby notified that the following land has been approved for ☐ classification under RCW 84.33.120, or
☒ designation under RCW 84.33.130 and 140:

120 acres in parcel number 03 08 05 0 0 0300 00 (N1/2 of SW1/4)

SE1/4 of SW1/4)

Upon removal from classification or designation as forest land, a compensating tax shall be imposed upon the land based on the following procedure:

True & Fair Value of Land at Time of Removal	LESS	Classified Forest Land Value at Time of Removal	MULTIPLIED BY	Last Levy Rate Extended Against Land	MULTIPLIED BY	Number of Years in Classification or Designation Not to Exceed 10
--	------	---	------------------	--	------------------	--

(The total tax due is equal to the compensating tax plus a recording fee.)

NOTICE OF LANDOWNER NOT DESIRING FOREST LAND TO BE CLASSIFIED

If it is not your desire to have such land assessed and valued as classified forest land, you must give the Assessor's Office written notice thereof on or before March 31, 19__.

As owner(s) of the land described in this letter, I(we) hereby indicate by signature that I(we) do not desire to have this land classified as forest land by the Assessor.

Owner(s) or Contract Purchaser(s) Signature(s) and Date:

_____ (Signature)	_____ (Date)	_____ (Signature)	_____ (Date)
_____ (Signature)	_____ (Date)	_____ (Signature)	_____ (Date)

Date of Notice 6/21/90

Assessor

Charles J. Kimmel