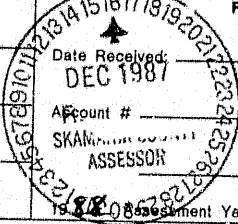

107390

BOOK 114 PAGE 881

APPLICATION FOR DESIGNATION OF FOREST LAND

The County Assessor must receive your application for forest land designation no later than December 31 for re-valuation the following year. "Forest Land" means all land in any contiguous ownership of 20 or more acres, which is primarily devoted to and used for growing and harvesting timber. Application must be made by the property owner. (RCW 84.33.130).

owner BROUGHTON LBR. CO.				FOR ASSESSOR'S USE ONLY	
address _____					
city Underwood	WA. state			zip code 98651	
telephone number (509) 493-2733					

Is all the land described by the Assessor's Account Number(s)? ☒ Yes ☐ No. If not, show the area applied for using the sketch on back of this form.

Date land acquired _____ / _____ / **1928** Has the land been subdivided or a plat filed? ☒ Yes ☐ No

Legal description of property: **All land in NE 1/4 that the Willard Mill & Camp occupied except for the new Willard Subdivision (12.78 Acres)**

Give a brief description of the timber on the land, or if harvested, your plan for restocking.* **Log Yard and Mill Site will be replanted in Spring of 1988**

Give a summary of past, current and continuing activity in growing and harvesting timber.* **Each year since the 1920's Broughton Lbr. Co. has planted & harvested timber.**

Do you have a forest management plan? If so, explain the nature and extent of implementation.*

To continually keep forest lands fully productive.

Is the land subject to a lease, option or other rights which permit it to be used for any purpose other than growing and harvesting timber? (Exclude coal and mineral rights.) If yes, explain.*

NW Natural Gas Line R/w; County Rd. R/w; Willard Womens Club bldg (S. of Lot D); Domestic Water line, Well pump house & water Storage Tank

Is the land used for grazing of domestic animals? If yes, list the kinds of animals and number of head.*

Is all of the land subject to a (forest) fire patrol assessment? (RCW 76.04.360) If not, please explain.*

Registered ☒
 Indexed, Sir ☒
 Indirect ☒
 Filmed ☒
 Mailed ☒
 CONTINUED ON BACK

*Attach additional pages for explanation if needed.

BOOK 114 PAGE 882

Are you and is your land in compliance with the restocking, forest management, fire protection, insect and disease control and forest debris laws? (Title 76 RCW.) If not, please explain.

Yes ☒ No ☐

AFFIRMATION

AS OWNER(S) OF THE FOREGOING DESCRIBED LAND, I(WE) INDICATE BY SIGNATURE(S) BELOW THAT I(WE) ARE AWARE OF THE POTENTIAL TAX LIABILITY INVOLVED WHEN THE LAND CEASES TO BE DESIGNATED AS FOREST LAND. I(WE) ALSO DECLARE UNDER THE PENALTY OF PERJURY THAT THIS APPLICATION AND ANY ACCOMPANYING PAPERS HAVE BEEN EXAMINED BY ME(US) AND TO THE BEST OF MY(OUR) KNOWLEDGE ARE TRUE, CORRECT AND COMPLETE STATEMENTS.

BROUGHTON LBR. CO.

DATE: Dec. 14, 1987

SIGNATURE: by Karl E. Karlsson Forester

SCALE 1" = 1000'

SEE ATTACHED PLAT

SKETCH LOCATION OF LAND APPLIED FOR

SECTION 2

TOWNSHIP 3 N

RANGE 9 E

TOTAL ACRES APPLIED

FOR 54.22 - 12.78
less R/W easements

EXAMPLE:

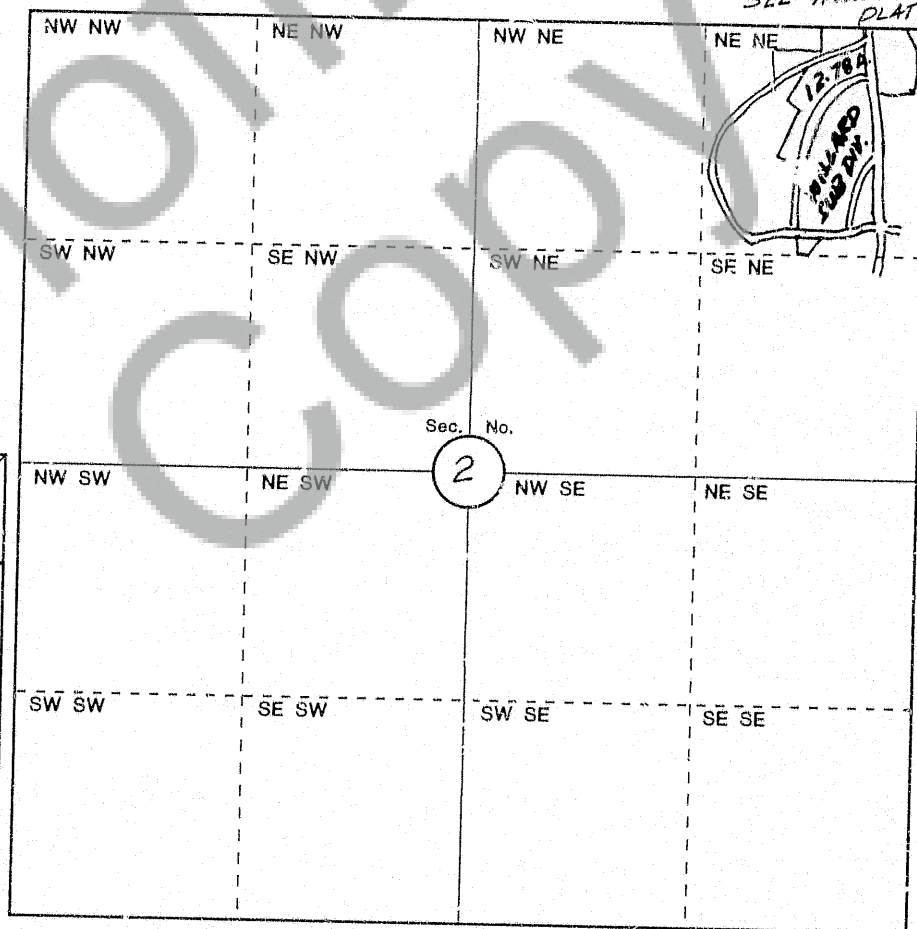
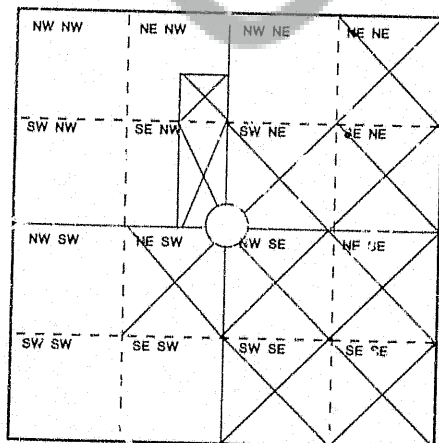

BROUGHTON LUMBER COMPANY

MIXED CAR SHIPPERS - KILN DRIED LUMBER, HEMLOCK, DOUGLAS FIR AND FIR UPPERS - LONG DIMENSION - TIMBERS S4S TO 14 x 18 x 40
 END MATCH 1 & 2" STOCK TO 24' - P.E.T. TO 24' - KILN DRIED 3 & 4" - PAPER WRAP TO 40' Located Burrington Northern RR Hood Station

Mill Phone
 White Salmon 493-2733
 Underwood, Washington 98651

UNDERWOOD, WASHINGTON 98651

BILL PEARSON, Sales Manager.
 Sta. to Sta. 509-493-2734
 Underwood, Washington 98651

July 7, 1989

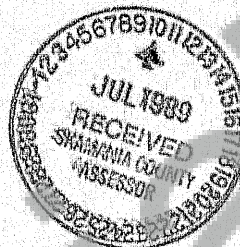

Skamania County Assessor
 County Courthouse
 Stevenson, WA 98648

Atten: Sharon DoByne

Broughton Lumber Company planted 3,000 2yr. old Douglas-fir trees in the Spring of 1989 and will plant the remainder of the Willard Mill Site next Spring. Two small ponds remain on Pine Creek occupying approximately 1 1/2 acres.

Tract "A" (1.67 acres) which is partially forested will not be planted at this time. This tract is in the Willard Subdivison bdry.

BROUGHTON LUMBER COMPANY

by Karl E. Karlsson Forester
 Karl E. Karlsson

I talked to Erick on the phone 7/6/89:

Apox 10 acres have been planted with and additional apox 16 acres ready to be planted this fall or early next spring. Will send letter so stating SLD

FILED FOR RECORD
 SKAMANIA CO. WASH
 BY Sharon DoByne
 JUL 17 10 03 AM '89
 T. Mitchell
 AV. TON
 GARY M. OLSON

26 AC TO D.T. 7-4-89