

LAND CORNER RECORD

HAMPSTUR CORPORATION
1010 Douglas A3
LONGVIEW, WASHINGTON 98632

T. 6 N.R. 6 E., W.M. SKAMANTIA County
Segregated Surveys: Corner Code No. J-3
Name: S. 1/4 corner of Section 7 Corner No.: _____
DLC, HES, Tract, Mining Claim, Indian Allotment, Federal Reserve, Townsite.

1. History of Corner Establishment and Subsequent Restoration:

In 1921, Chester Pecore, originally established this corner with a 1"x36" iron pipe and brass cap, while working under a GLO contract, group #19. Then in 1984, B.L. Jones, LS #18,734, located the original monument and added additional references as shown in the diagram below. On August 17, 1988, R. Bogdon (from HAMPSTUR CORP.), again located this corner and refreshed the references and added the steel fence post shown in the diagram below, while working on a "corner restoration" project for PLUM CREEK TIMBER COMPANY, under the direction of C. Hampton, PLS #18,087.

2. Description of Evidence Found:

ORIGINAL 1921 GLO MONUMENT: Fd. the 1"x36" iron pipe with brass cap, as originally set. See the diagram below.

ORIGINAL 1921 BT's:

- 14" Fir, N42°W--44 lks.; now gone--falls in old cat tracks.
- 10" Fir, S68°E--7 lks.; now a 1 1/2" stub, 9 ft. high at record location.

SUBSEQUENT RESTORATION:

Found the reference monument and one RP as established in 1984, as mentioned above and shown in the diagram below. (refer to the LCR filed in BOOK 6/6 at PAGE 21)

3. Describe Monument, Accessories and Corollary Data to Perpetuate this Corner Location. Diagram corner and indicate meridian and reference to map of record. Surveyor's Field Book No. PS-056 Page No. 35 Date of work 8-17-88

LOCATION:

- on a 15% East slope.
- approx. 150 ft. East of the top of a hill.
- on an existing E-W cutting line, which has been posted with USFS posts and signs; (mature timber to South and approx. 8 yr. old reprod to the North).
- approx. 400 ft. West of a creek.

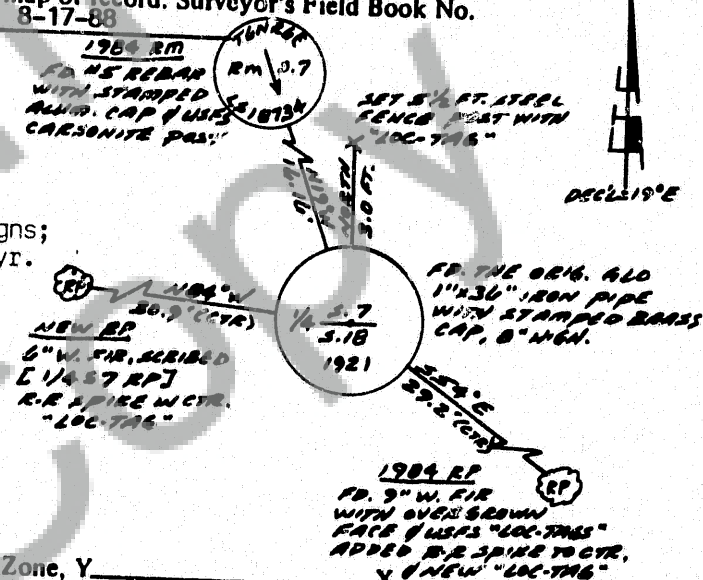

Washington Plane Coordinates: _____ Zone, Y _____
Order Accuracy. Derived From: _____

Pin Pointed on Photo No. _____ Date _____ Located at _____

SURVEYOR'S CERTIFICATE

This corner record correctly represents work performed by me or under my direction in compliance with the provisions of Chapter 50, Laws of 1972. Date August 28, 1989

Signature Calvin J. Hampton, PLS LS #18,087 Certificate No _____



AUDITOR'S CERTIFICATE

Filed for record this _____ day of _____ 19____ at _____ M. In _____ of _____ at page _____ at the request of _____

FILED FOR RECORD
SKAMANTIA CO. WASH
BY Allyson C. Corp
AUG 30 2 08 PM '89
AUDITOR
GARY M. OLSON

County Auditor

Form prescribed by Bureau of Surveys and Maps pursuant to the provisions of Section 5 (2), Chapter 50, Laws of 1973.

Registered p
Indexed, p
Indirect p
Filed 9-1-89
Mailed