

107735

BOOK 6/6 PAGE 43

HAMPSTUR CORPORATION  
1010 Douglas A3  
LONGVIEW, WASHINGTON 98632

## LAND CORNER RECORD

T 6 N.R. 6 E. SKAMANIA County  
Segregated Surveys: N. 1/4 corner of Section 5 Corner Code No. A-7  
Name: DLC, HES, Tract, Mining Claim, Indian Allotment, Federal Reserve, Townsite. Corner No.:

## 1. History of Corner Establishment and Subsequent Restoration:

This corner was originally established in 1900, by Lewis Shelton, under GLO contract #552. The corner was then remonumented with a 1"x36" iron pipe with brass cap by Chester Pecore in 1921, while working under GLO contract, group #19. He added 2 additional BT's at that time. Then HAGEDORN, Inc. found the corner in 1977 and added additional references during a survey in Section 5. Then on July 29, 1988, R. Bogdon (from HAMPSTUR CORP.), located the above monument and added one additional RP and a steel reference post, as shown in the diagram below, while working on a "corner restoration" project for PLUM CREEK TIMBER CO., under the direction of C. Hampton, PLS #18,087.

## 2. Description of Evidence Found:

## 1900 ORIGINAL BT's:

-22" Fir, N54 $\frac{1}{2}$ °E--37 $\frac{1}{2}$  lks.; found a dead stub at record location (was dead in 1921).

-24" Fir, S07 $\frac{1}{2}$ °E--15 lks.; found a dead stub at record location (was dead in 1921).

1921 ORIGINAL GLO MONUMENT: found the 1"x36" iron pipe with brass cap, as described above and shown in the diagram below.

## ORIGINAL 1921 BT's:

-10" Hemlock, N12°E--18 lks.; fd. a 23" live Hemlock (leaning), see diagram below.

-10" Cedar, S20°W--16 lks.; fd. a 23" live Cedar, with a partially vis. face, see below.

## SUBSEQUENT RESTORATION:

fd. one RP. by HAGEDORN, Inc. as shown in the diagram below.

## 3. Describe Monument, Accessories and Corollary Data to Perpetuate this Corner Location. Diagram

corner and indicate meridian and reference to map of record. Surveyor's Field Book No. PS-056 Page No. 29 Date of work 7-29-88

## LOCATION:

- on a 25% Northwest slope.
- at the existing NE corner of approx. 8 yr. old reprod. (mature conifer to North and East).
- a USFS posted line runs South.
- a small creek which runs to the Northeast is located approx. 100 ft. North and approx. 100 ft. to the West.

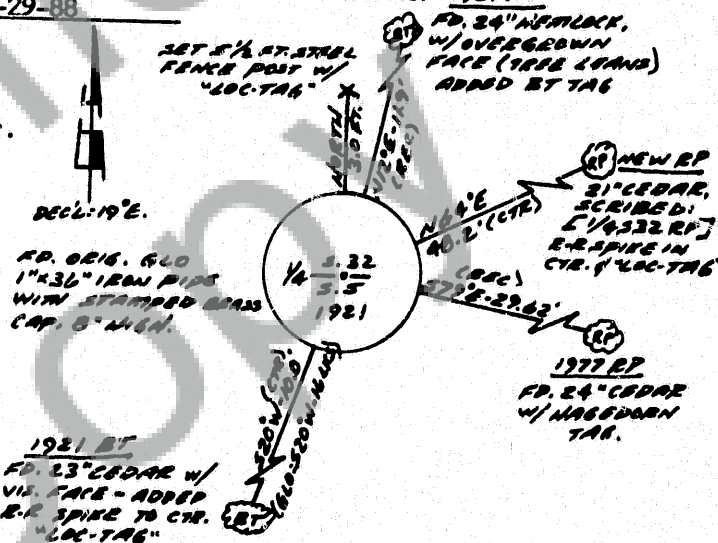

Washington Plane Coordinates:  Zone, Y  X   
Order Accuracy. Derived From:

Pin Pointed on Photo No.  Date  Located at

## SURVEYOR'S CERTIFICATE

This corner record correctly represents work performed by me or under my direction in compliance with the provisions of Chapter 50, Laws of 1972. Date August 28, 1989

Signature Calvin J. Hampton, PLS

LS #18,087

Certificate No



## AUDITOR'S CERTIFICATE

Filed for record this 30 day of August 1989 at 3:30 M. In SKAMANIA County, Washington.  
Book 6/6 Page 43 at page  at the request of

County Auditor

Form prescribed by Bureau of Surveys and Maps pursuant to the provisions of Section 5 (2), Chapter 50, Laws of 1973.

Registered 1  
Indexed, w/ 1  
Indirect 2  
Filed 9-1-89  
Mailed