



106179

BOOK 6/6 PAGE 38

HAMPSTUR CORPORATION
1010 Douglas A3
LONGVIEW, WASHINGTON 98632

LAND CORNER RECORD

T 6 N.R. 6 E., W.M. SKAMANIA County
Segregated Surveys: 1/4 corner S. 8 Corner Code No. J-7
Name: S.17 Corner No.: _____
DLC, HES, Tract, Mining Claim, Indian Allotment, Federal Reserve, Townsite.

1. History of Corner Establishment and Subsequent Restoration:

This corner was originally established in 1921 by Chester W. Pecore, under GLO contract, group #19, which consisted of an iron pipe w/brass cap and 2 scribed BT's. In 1977, Hagedorn, Inc. found the corner and referenced it to 3 trees, as indicated on their survey map recorded in BOOK 1 of SURVEYS at PAGE 142, in Skamania County. In 1981, Hobbs & Assoc.'s located the corner and referenced it with 2 scribed trees, as indicated on their LCR, filed in BOOK 6/6 at PAGE 4, with Skamania County. Then on July 29, 1988, HAMPSTUR CORP. maintained the corner as shown below, while working on a corner restoration project for PLUM CREEK TIMBER CO., under the direction of C. Hampton, LS. #18,087.

2. Description of Evidence Found:

ORIGINAL GLO MONUMENT: (1"x36" iron pipe w/brass cap, 28" in ground); fd. as described.

ORIGINAL 1921 BT'S:

- (20" Fir, N45°W--9 lks.); fd. badly decomposed stub, buried in dirt slide, at rec. loc.
- (12" Fir, S28°W--30 lks.), fd. badly decayed stub, 1 ft. high, at record location.

1981 RESTORATION BY HOBBS:

found both references as mentioned above and shown in the diagram below.

3. Describe Monument, Accessories and Corollary Data to Perpetuate this Corner Location. Diagram corner and indicate meridian and reference to map of record. Surveyor's Field Book No.

PS-056 Page No. 14 Date of work 7-29-1988

LOCATION:

- on a 100% Northeast slope.
- 50 ft. South of a draw which bears Northeast.
- approx. 225 ft. West of a small creek which runs Northeast.
- approx. 600 ft. East of the end of a spur road on a North-South ridge.
- on an East-West cutting line, (clearcut to the North and timber to the South).
- found a USFS posted line running to the East and to the West.

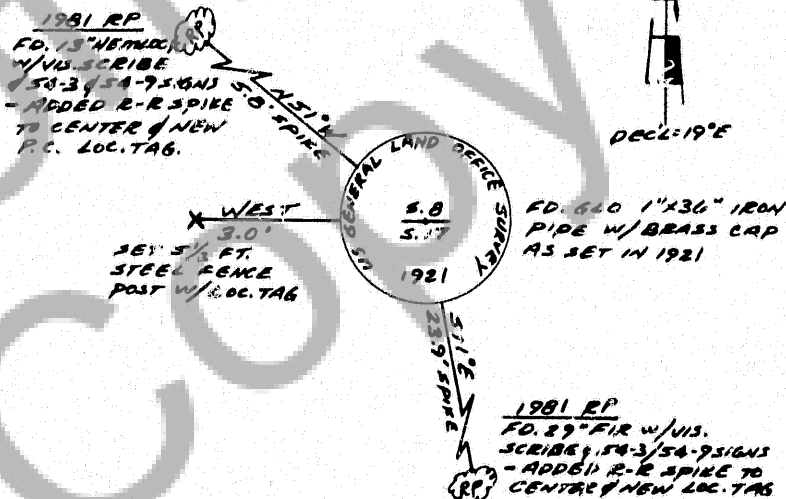

Washington Plane Coordinates: _____ Zone, Y _____
Order Accuracy. Derived From: _____

Pin Pointed on Photo No. _____ Date _____ Located at _____

SURVEYOR'S CERTIFICATE

This corner record correctly represents work performed by me or under my direction in compliance with the provisions of Chapter 50, Laws of 1973. Date October 19, 1988

Signature Calvin J. Hampton LS. #18,087
Certificate No

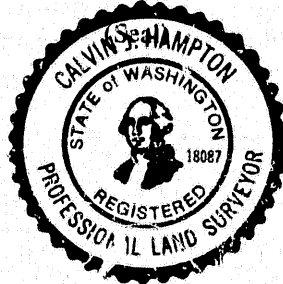

AUDITOR'S CERTIFICATE

Filed for record this _____ day of _____ 19____ at _____ M. In
Book 3 of _____ at page _____ at the request of _____

FILED FOR RECORD
SKAMANIA CO. WASH
BY _____
Nov 14 3 55 PM '88
GARY N. NELSON
AUDITOR

County Auditor

Registered S
Ind. Ad. Dir
S