

103213

BOOK 105 PAGE 280
RECEIVED

DEC 31 1986

APPLICATION FOR CLASSIFICATION AS OPEN SPACE LAND OR TIMBER LAND
FOR CURRENT USE ASSESSMENT UNDER RCW 84.14

Clallam County, Washington

FILE WITH THE COUNTY LEGISLATIVE AUTHORITY

Name of Applicant Parkins Michael A.

Phone

427-5611 (work)
427-8955 (home)Address P.O. Box 338 Stevenson, WA 98648Property Location TAX LOT # 501 - Section 28, Township 2, Range 6 - See Attached MAP.1. Interest in property: ☐ Fee Owner ☐ Contract Purchaser ☐ Other (Describe) _____2. Assessor's parcel or account number 2-6-28-501Legal description of land to be classified undeveloped Timberland3. What land classification is being applied for? ☒ Open Space ☐ Timber Land

NOTE: A single application may be made on open space and timber land but a legal description must be furnished for the area of each different classification.

4. Total acres in application 10 Acres5. OPEN SPACE CLASSIFICATION Number of acres 10 Acres

6. Indicate what category of open space this land will qualify for: (See back for definitions)

- ☐ Open space zoning
- ☐ Conserve and enhance natural or scenic resources
- ☐ Protect streams or water supply
- ☐ Promote conservation of soils, wetlands, beaches or tidal marshes
- ☐ Enhance value to public of abutting or neighboring parks, forests, wildlife preserves, nature reservations or sanctuaries or other open space
- ☐ Preserve historic sites
- ☐ Retain in natural state tracts of five (5) or more acres in urban areas and open to public use as reasonably required by granting authority

7. TIMBER LAND CLASSIFICATION Number of acres 10 Acres8. Do you have a timber management plan on this property? ☐ Yes ☐ No. If yes, submit a copy of that plan with this application.

9. If you have no timber management plan, specifically detail the use of this property to show that it "is devoted primarily to the growth and harvest of forest crops".

10. Describe the present current use of each parcel of land that is the subject of this application.

Total Acres = 12.3. I wish to retain 2.3 acres on west end to present- ually build on. The remaining 10 Acres I desire to sustain its natural & scenic beauty.

11. Describe the present improvements on this property (buildings, etc.) None at present. But 10 on 2.3 acres above.

12. Attach a map of the property to show an outline of current uses of the property and indicate location of all buildings.

13. Is this land subject to a lease or agreement which permits any other use than its present use? ☐ Yes ☒ No
If yes, attach a copy of the lease or agreement.NOTICE: The assessor may require owners to submit pertinent data regarding the use of classified land.
FORM REV 64 0021 (7-83)

Registered

Indexed, Dir

Indirect

Filmed

Mailed

OPEN SPACE LAND MEANS:

- (a) Any land area so designated by an official comprehensive land use plan adopted by any city or county and zoned accordingly, or
- (b) Any land area, the preservation of which in its present use would (i) conserve and enhance natural or scenic resources, or (ii) protect streams or water supply, (iii) promote conservation of soils, wetlands, beaches or tidal marshes, or (iv) enhance the value to the public of abutting or neighboring parks, forests, wildlife preserves, nature reservations or sanctuaries or other open space, or (v) enhance recreation opportunities or (vi) preserve historic sites, or (vii) retain in its natural state tracts of land not less than five acres situated in an urban area and open to public use on such conditions as may be reasonably required by the legislative body granting the open space classification.

TIMBER LAND MEANS:

Land in any contiguous ownership of five or more acres which is devoted primarily to the growth and harvest of forest crops and which is not classified as reforestation land pursuant to Chapter 84.28 RCW or as forest land under Chapter 84.33. Timber land means the land only.

STATEMENT OF ADDITIONAL TAX, INTEREST AND PENALTY DUE
UPON REMOVAL FROM CLASSIFICATION UNDER RCW 84.34

- Upon removal an additional tax shall be imposed which shall be due and payable to the county treasurer 30 days after removal or upon sale or transfer unless the new owner has signed the Notice of Continuancy. The additional tax shall be the sum of the following:
 - The difference between the property tax paid as "Open Space Land" or "Timber Land" and the amount of property tax otherwise due and payable for the seven years last past had the land not been so classified; plus
 - Interest upon the amounts of the difference (a), paid at the same statutory rate charged on the delinquent property taxes.
 - A penalty of 20% shall be applied to the additional tax if the classified land is applied to some other use, except through compliance with the property owner's request for removal process, or except as a result of those conditions listed in (2) below.
- The additional tax, interest and penalty specified in (1) above, shall not be imposed if the removal resulted solely from:
 - Transfer to a government entity in exchange for other land located within the State of Washington.
 - A taking through the exercise of the power of eminent domain, or sale or transfer to an entity having the power of eminent domain in anticipation of the exercise of such power.
 - Sale or transfer of land within two years after the death of the owner of at least a fifty percent interest in such land.
 - A natural disaster such as a flood, windstorm, earthquake, or other such calamity rather than by virtue of the act of the landowner changing the use of such property.
 - Official action by an agency of the State of Washington or by the county or city within which the land is located which disallows the present use of such land.
 - Transfer to a church and such land would qualify for property tax exemption pursuant to RCW 84.36.020.
 - Acquisition of property interests by State agencies or agencies or organizations qualified under RCW 84.34.210 and 84.04.130 (See RCW 84.34.108(5g)).

AFFIRMATION

As owner(s) of the land described in this application, I hereby indicate by my signature that I am aware of the potential tax liability involved when the land ceases to be classified under the provisions of RCW 84.34. I also declare under the penalties for false swearing that this application and any accompanying documents have been examined by me and to the best of my knowledge it is a true, correct and complete statement.

Subscribed and sworn to before me this 31st
DECEMBER, 1986

Owner(s) or Contract Purchaser(s) Signatures

[Signature]

[Signature]
Notary Public in and for the State of
WASHINGTON
My commission expires STEVENSON

All owners and purchasers must sign

FOR LEGISLATIVE AUTHORITY USE ONLY

Date application received 12/31/86
Amount of fee collected \$25.

FOR GRANTING AUTHORITY USE ONLY

Date received 4-27-87
Application approved X Approved in part _____
Date fee returned _____ Agreement executed on _____

By Glenda J. Kimmel
Transmitted to Commissioners Date 4-27-87

By [Signature]
Denied _____ Owner notified of denial on _____
Filed on _____

DEPARTMENT OF NATURAL RESOURCES - FOREST MANAGEMENT PLAN

Landowner MIKE PARKINSAddress P.O. BOX 338Phone: Work 427-5611
509Home 427-8955
509STEVENSON, WA.98648

Topographic Symbols

Property Boundary=

Improved Road =

Unimproved Road=

Stand Boundary=

Stand Number= (3) (29)

Year-Round Stream=

Intermittent Stream=

Swamp or Marsh=

Buildings=

Other =

Other =

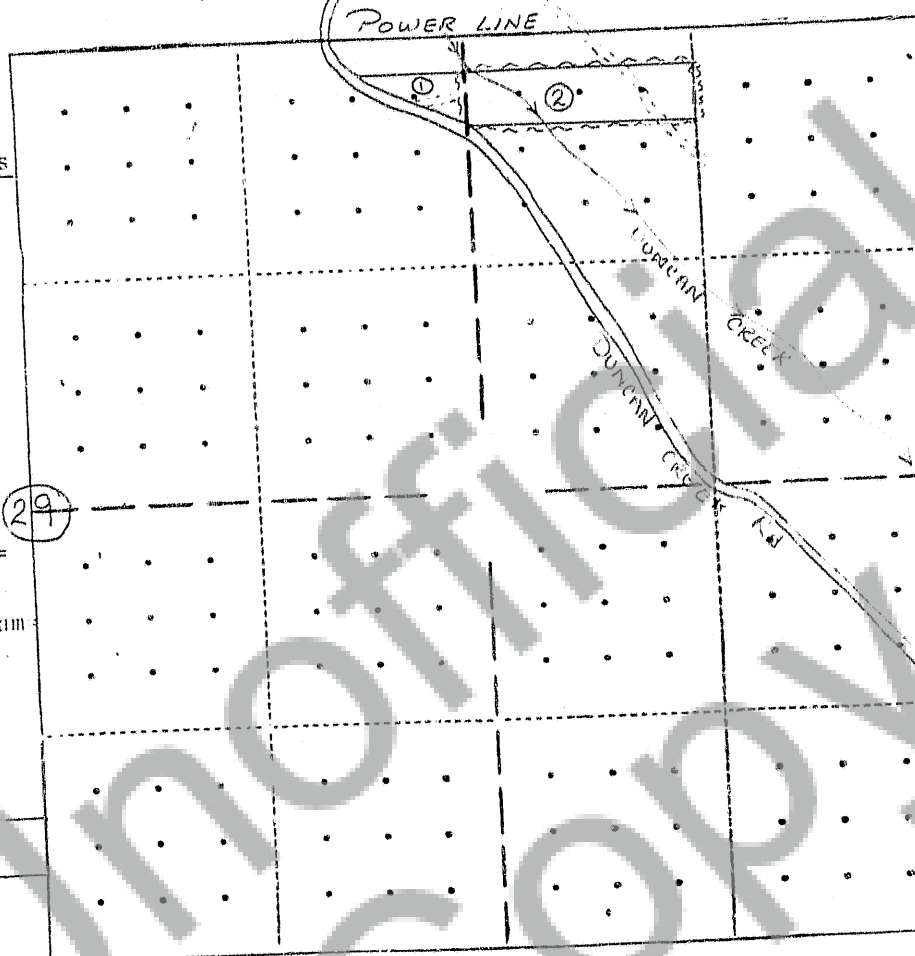

Legal:

Section

28+29

Township

2N

Range

6E

County

30
GRAND

Scale

1"=1,000'

Cost-Share
Yr. _____

ACP

FIP

LTA

STAND DESCRIPTION
(Explained on Reverse Side)

Stand Number	Acres	Species	Site Low-Med High	Age	Percent Stocking	Volume/Acre MBF Estimated	Other Stand Description: logged, field, brush, etc
1	2	HARDWOODS	MED.	—	—		BRUSH (BUILDING SITE)
2	10.2	D.F. R.A. W.H. R.C.	MED.	30	100%	10,000/Acre	SECOND GROWTH STAND 12-14" DBH
							FILE FOR RECORD SKETCH OF BRUSH BY <u>W. H. R. C.</u>
							MAY 27 2 21 PM '87 E. H. H. H. GARY H. H. H.