

104731

State of Washington  
DEPARTMENT OF NATURAL RESOURCES  
BUREAU OF SURVEYS AND MAPS  
**LAND CORNER RECORD**

13	18
24	19

Skamania County

Corner Code No. N-1

T 2 N, R 5 E, W.M.

Segregated Surveys:

Name: n/a

Corner Number: n/a

**1. History of Corner Establishment and Subsequent Restoration:**

Originally established by GLO in 1857 with a post and two bearing trees. Subsequently restored with a 7/8" iron rod in a monument case by persons unknown.

**2. Description of Evidence Found:**

Above-described iron rod.

FILED FOR RECORD  
SKAMANIA CO. WASH  
BY D.N.R.

FEB 22 2 25 PM '88  
J. N. Nix, Rep.  
AUDITOR  
GARY M. OLSON

**3. Describe Monument, Accessories and Corollary Data to Perpetuate this Corner Location. Diagram corner and indicate meridian and reference to map of record. Surveyor's Field Book No. 600.29, Page No. 5. Date of work January 28, 1988.**

See reverse side for corner diagram.

Pin Pointed on Photo No. \_\_\_\_\_, Date \_\_\_\_\_, Located at \_\_\_\_\_.

**SURVEYOR'S CERTIFICATE**

This corner record correctly represents work performed by me or under my direction in compliance with the provisions of Chapter 50, Laws of 1973.  
Date: February 17, 1988.

H. Thomas Laird Jr. 21490  
Signature Certificate No.

[Seal]

**AUDITOR'S CERTIFICATE**

Filed for record this \_\_\_\_\_ day of \_\_\_\_\_ 19\_\_\_\_ at \_\_\_\_\_ M.  
In Book \_\_\_\_\_ of \_\_\_\_\_ at page \_\_\_\_\_ at the request  
of Washington State Department of Natural Resources.

County Auditor \_\_\_\_\_  
Registered \_\_\_\_\_  
Indirect \_\_\_\_\_  
Filed \_\_\_\_\_  
Mailed \_\_\_\_\_

Set Post <sup>N 64 1/2 W</sup>  
 6" Fir ~~5554~~ 632 L  
 15" Fir S55W 587 L  
 8" Fir S83E 291 L  
 4" Fir N86E 370 L

Section Corner <sup>1318</sup> 2479 T2N, R4E5E

Found no G.L.O. evidence  
 Found 7/8" Iron Rod in mon. case.

Other Surveys:

Germanson Book 2 pg 114 Skamania Co.

Wasson Book 2 pg 155 " "

Waggoner Book 12, pg 190 Clark Co.

1-28-88

Gordon  
 Bressler

600.29

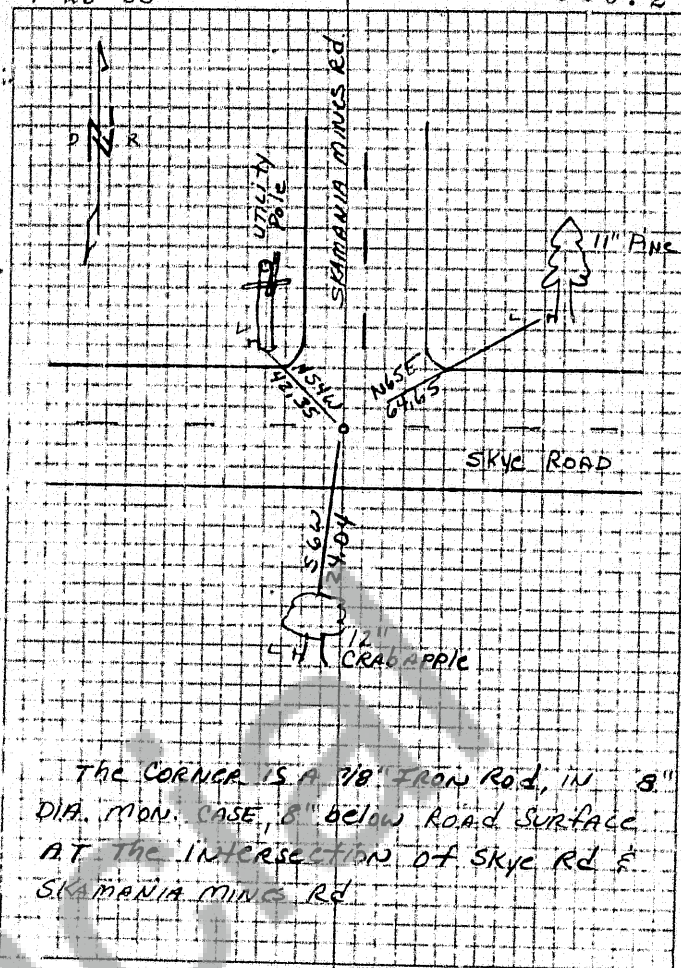

BOOK 2/5 PAGE 45