

State of Washington  
DEPARTMENT OF NATURAL RESOURCES  
BUREAU OF SURVEYS AND MAPS  
LAND CORNER RECORD

1/4  
18 | 17

Skamania County

Corner Code No. L-5

T 2 N, R 5 E, W.M.

Segregated Surveys:

Corner Number: n/a

Name: n/a

I. History of Corner Establishment and Subsequent Restoration:

Originally established by GLO in 1859 with a post and two bearing trees. Subsequently restored from one scribed bearing tree by Olson Engineering with a 1" galvanized pipe with plastic cap.

2. Description of Evidence Found:

Above-described pipe.

60" BT fir stump at N40W 18.31 feet.

FILED FOR RECORD  
SKAMANIA CO. WASH  
BY D.N.P.

FEB 22 2 12 PM '88  
d. I. Lewis, Rp.  
AUDITOR  
GARY H. OLSON

3. Describe Monument, Accessories and Corollary Data to Perpetuate this Corner Location. Diagram corner and indicate meridian and reference to map of record. Surveyor's Field Book No. 600.29, Page No. 1. Date of work January 19, 1988.

See reverse side for corner diagram.

Pin Pointed on Photo No. \_\_\_\_\_, Date \_\_\_\_\_, Located at \_\_\_\_\_.

SURVEYOR'S CERTIFICATE

This corner record correctly represents work performed by me or under my direction in compliance with the provisions of Chapter 50, Laws of 1973. Date: February 17, 1988.

H. Thomas Laird Jr. Signature  
Certificate No. 21490

[Seal]

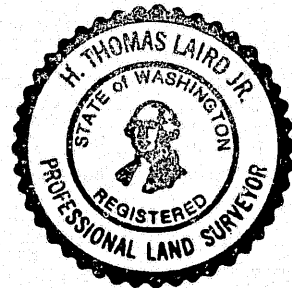

AUDITOR'S CERTIFICATE

Filed for record this \_\_\_\_\_ day of \_\_\_\_\_ 19 \_\_\_\_\_ at \_\_\_\_\_ M.  
In Book \_\_\_\_\_ of \_\_\_\_\_ at page \_\_\_\_\_ at the request  
of Washington State Department of Natural Resources.

County Auditor Indexed, n: 5  
Registered 5  
Indirect \_\_\_\_\_  
Filed \_\_\_\_\_  
Mailed \_\_\_\_\_

1-19-88

Lains

600.2

GLO: Survey of 1859

39.43 Set post

60" Fir N40W 28 L.

8" Chittum S6E 50 L.

OLSON  
9026

1/4 corner 18 1/2 17 T2N R5E

Found 60" fir stump BT with old  
axe marks, no scribe visible on face.

1" OD galvanized iron pipe with  
Jerry Olson's plastic cap driven into  
it.

Corner is 49' north of the northerly  
transmission wire

Other surveys:

Olson Engr BK 1 P 213 Skerman Co

Germanson BK 2 P 114 " "

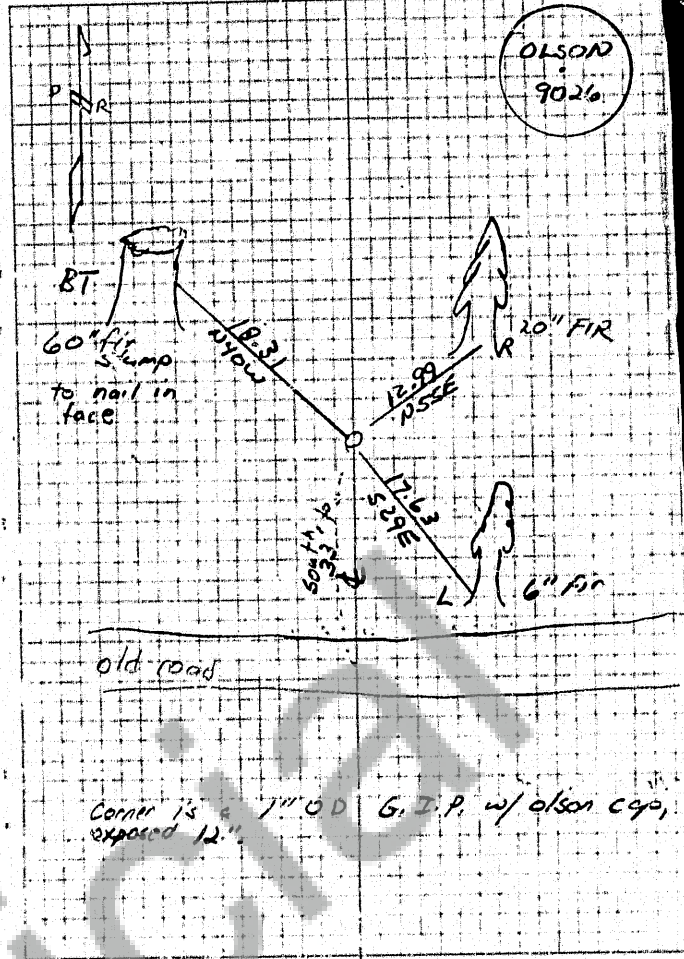

Corner is 7" OD G.I.P. w/ olson cap,  
exposed 12"

BOOK 2/5 PAGE 41

UNOFFICIAL COPY