

State of Washington
DEPARTMENT OF NATURAL RESOURCES
BUREAU OF SURVEYS AND MAPS
LAND CORNER RECORD

$\frac{1}{4}$ $\frac{7}{18}$

Skamania County

T 2 N, R 5 E, W.M.

Corner Code No. J-3

Segregated Surveys:
Name: n/a

Corner Number: n/a

1. History of Corner Establishment and Subsequent Restoration:

Originally established by GLO in 1859 with a post and two bearing trees. Subsequently restored with a 7/8" iron pipe by persons unknown.

2. Description of Evidence Found:

7/8" iron pipe.

FILED FOR RECORD
SKAMAHIA CO. WASH
BY D.N.R.

FE 22 2 10 PM '88
A. N. S., Dep.
AUDITOR
GARY M. OLSON

3. Describe Monument, Accessories and Corollary Data to Perpetuate this Corner Location. Diagram corner and indicate meridian and reference to map of record. Surveyor's Field Book No. 600.29, Page No. 3. Date of work January 20 and 27, 1988.

Corner is a 7/8" iron pipe with a yellow plastic survey cap.

See reverse side for corner diagram.

Pin Pointed on Photo No. _____, Date _____, Located at _____.

SURVEYOR'S CERTIFICATE

[Seal]

This corner record correctly represents work performed by me or under my direction in compliance with the provisions of Chapter 50, Laws of 1973. Date: February 17, 1988.

H. Thomas Laird Jr. 21490
Signature Certificate No.



AUDITOR'S CERTIFICATE

Filed for record this _____ day of _____ 19 _____ at _____ M.
In Book _____ of _____ at page _____ at the request
of Washington State Department of Natural Resources.

County Auditor Registered _____
Indexed, Dir _____
Indirect _____

GLO Survey of 1859

42.00 Set post
 10" dogwood S38E 68L 44.88
 12" dogwood North 25L 16.5

1/4 corner $\frac{7}{18}$ T2N R5E

Found no G.L.O. evidence
 Fd. 78" O.D. Pipe. A steel post
 with reflector. A Div. of Forestry
 tag (F. McKay & F. Laws) No date. AND A
 plain tag - Roy Kenny 5-21-66 - LARRY
 Kray 12-4-68

Other Surveys:

Germanson - Book 2, pg 114 Skamania Co.

Germanson's ROS shows a 1 1/2" pipe at
 this corner. His field notes show it
 as a 1" pipe.

1-20-88
 1-20-88

GORDON - BRESSLER
 Laid

600.2

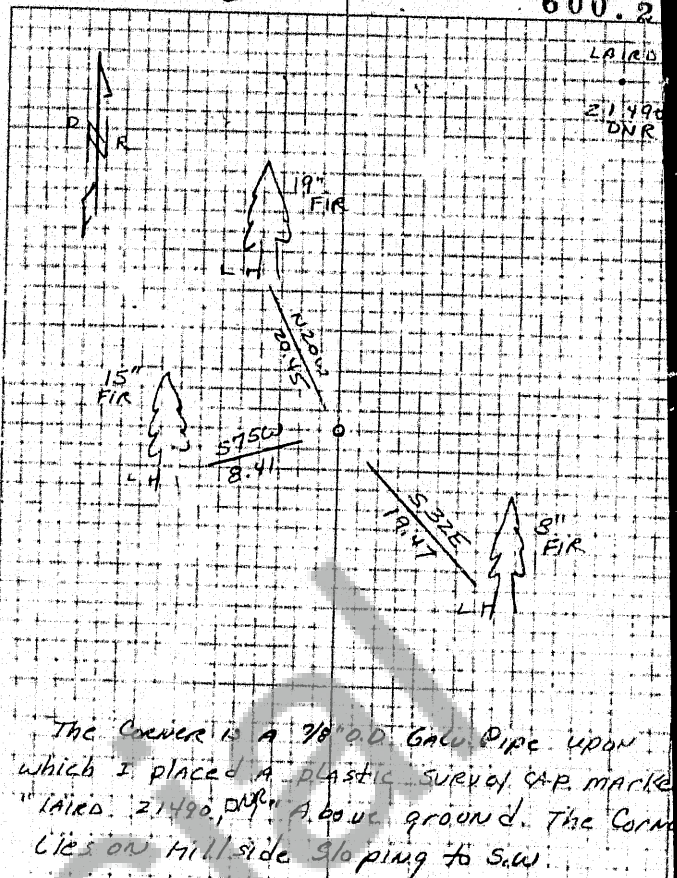

The corner is a 78" O.D. Galv. Pipe upon
 which I placed a plastic survey cap marked
 "LAID 21490, DNR" above ground. The corner
 lies on hillside sloping to S.W.

A CARSONITE post is set 2.3' East of corner