

102272

BOOK 61, PAGE 7

State of Washington  
DEPARTMENT OF NATURAL RESOURCES  
BUREAU OF SURVEYS AND MAPS  
LAND CORNER RECORD

21	22
28	27

Skamania County

T 6 N, R 5 E, W.M.  
Segregated Surveys:  
Name: n/a

Corner Code No. R-13

Corner Number: n/a

## 1. History of Corner Establishment and Subsequent Restoration:

Originally established in 1909 by GLO surveyor C. Frank Rhodes with a notched stone and 4 bearing trees.

No subsequent restoration found.

FILED FOR RECORD  
SKAMANIA CO. WASH  
BY [illegible]

## 2. Description of Evidence Found:

GLO stone with proper notches.  
32" T. fir stub at N21E 84 feet with overgrown face.  
66" cedar S61E 45 feet with visible scribe.  
48" T. fir at S52W 92 feet with overgrowth.  
Decayed fir stub, 1 foot high, at N65W 102 feet.

DEC 1 1 17 PM '86

AUDITOR  
GARY M. OLSON

## 3. Describe Monument, Accessories and Corollary Data to Perpetuate this Corner Location. Diagram corner and indicate meridian and reference to map of record. Surveyor's Field Book No. 601.07, Page No. 49. Date of work June 30, 1986.

Corner is the original andesite stone.

See reverse side for corner diagram.

## SURVEYOR'S CERTIFICATE

[Seal]

This corner record correctly represents work performed by me or under my direction in compliance with the provisions of Chapter 50, Laws of 1973.  
Date: November 19, 1986.

H. Thomas Laird Jr.  
Signature

21490  
Certificate No.



## AUDITOR'S CERTIFICATE

Filed for record this \_\_\_\_\_ day of \_\_\_\_\_ 19\_\_\_\_ at \_\_\_\_\_ M.  
In Book \_\_\_\_\_ of \_\_\_\_\_ at page \_\_\_\_\_ at the request  
of Washington State Department of Natural Resources.

Register  
Index  
[illegible]

County Auditor

SUPR. OF 1909 (Ranches)  
 30' 12" SET 30' 12" 1/2 UNDER THE STONE  
 WITH 2 NOTCHES ON SOUTH & 2  
 NOTCHES ON EAST EDGES.  
 12' FIR N 1/4 E 67 L  
 30' CEDAR S 3/4 E 68 L  
 11' FIR S 51 3/4 W 140 L  
 16' FIR N 65 1/2 W 155 L

SECTION CORNER <sup>30' 12"</sup> <sup>30' 12"</sup> T 6 N P S E

FOUND STONE MARKED AS  
 DESCRIBED  
 32" T FIR STUB 30" HIGH OVERGROWN  
 FACE N 1/4 E 84  
 66' CEDAR N 1/2 S 3/4 E 45  
 48" T FIR OVERGROWN S 51 3/4 W 92  
 DECAYED FIR STUB 1' HIGH N 65 W 152

6-30-86  
 GORDON  
 HANLIN  
 MICHIGAN 60. 07 49

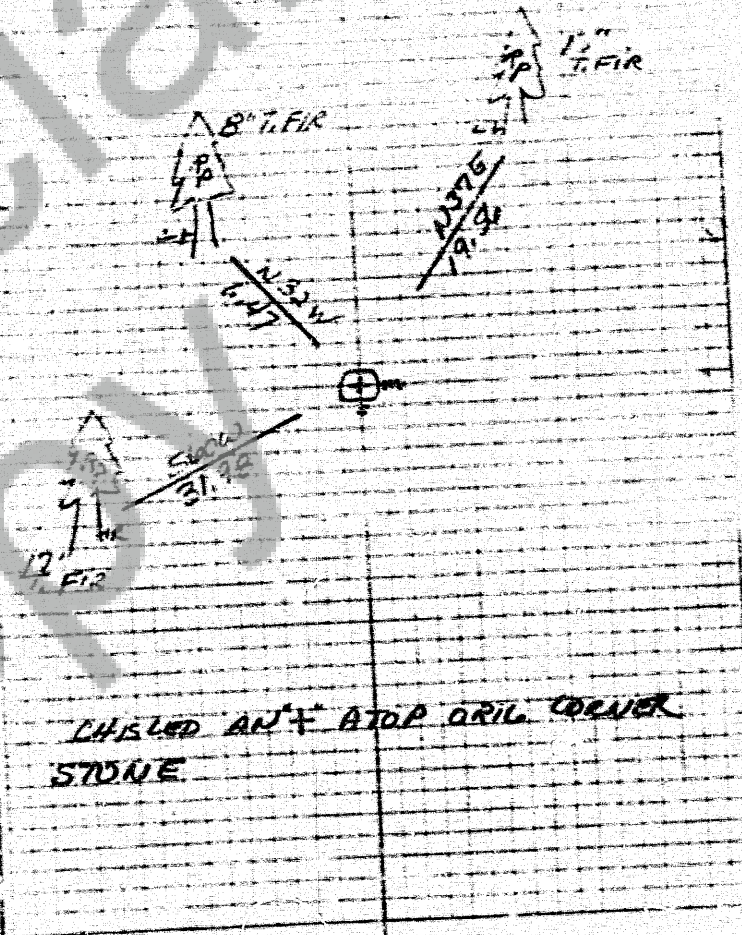

BOOK 66 P 100 6