

JOHN KANEKKEBERG TO JAS. T. PETERS &amp; CO.

Oct. 15th, 1900.

P. O. Homevalley, State Wash.

This is to certify that Jas. T. Peters & Co. today have bought the following parcels of timber on S.W.  $\frac{1}{4}$  Section 25 Town 3 Range 8 east of John Kanekkeberg, Bounded as follows:

First peice commencing 40 rods south of a point 110 rods west of N.E. Corner post on the above described land thence 40 rods east 51 rods south 40 rods west and 51 rods north to place of beginning containing 12  $\frac{1}{4}$  acres.

Second peice commencing 76 rods west of a point 133 rods south of N. E. corner post thence 42 rods north 38 rods west 42 rods south and 38 rods east to place of beginning- containing 10 acres.

The timber to be taken out in 5 five years from date.

John Kanekkeberg.

The time is changed to five 5 years.

John Kanekkeberg.

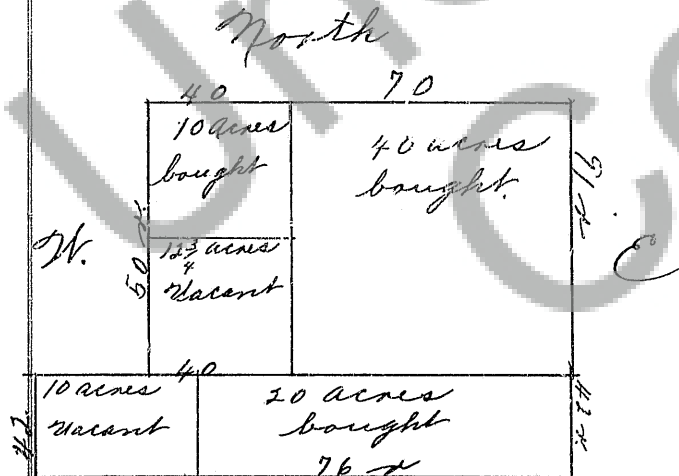

38 Filed for record by Jas. T. Peters & Co. 1st November 1900 at 5 P. M.

F. W. Kale,  
Co. Auditor.

OK. Geo. Miller.