

SURVEY of a PORTION of the SE 1/4 of SEC. 25, T4N, R7.5E, W.M.

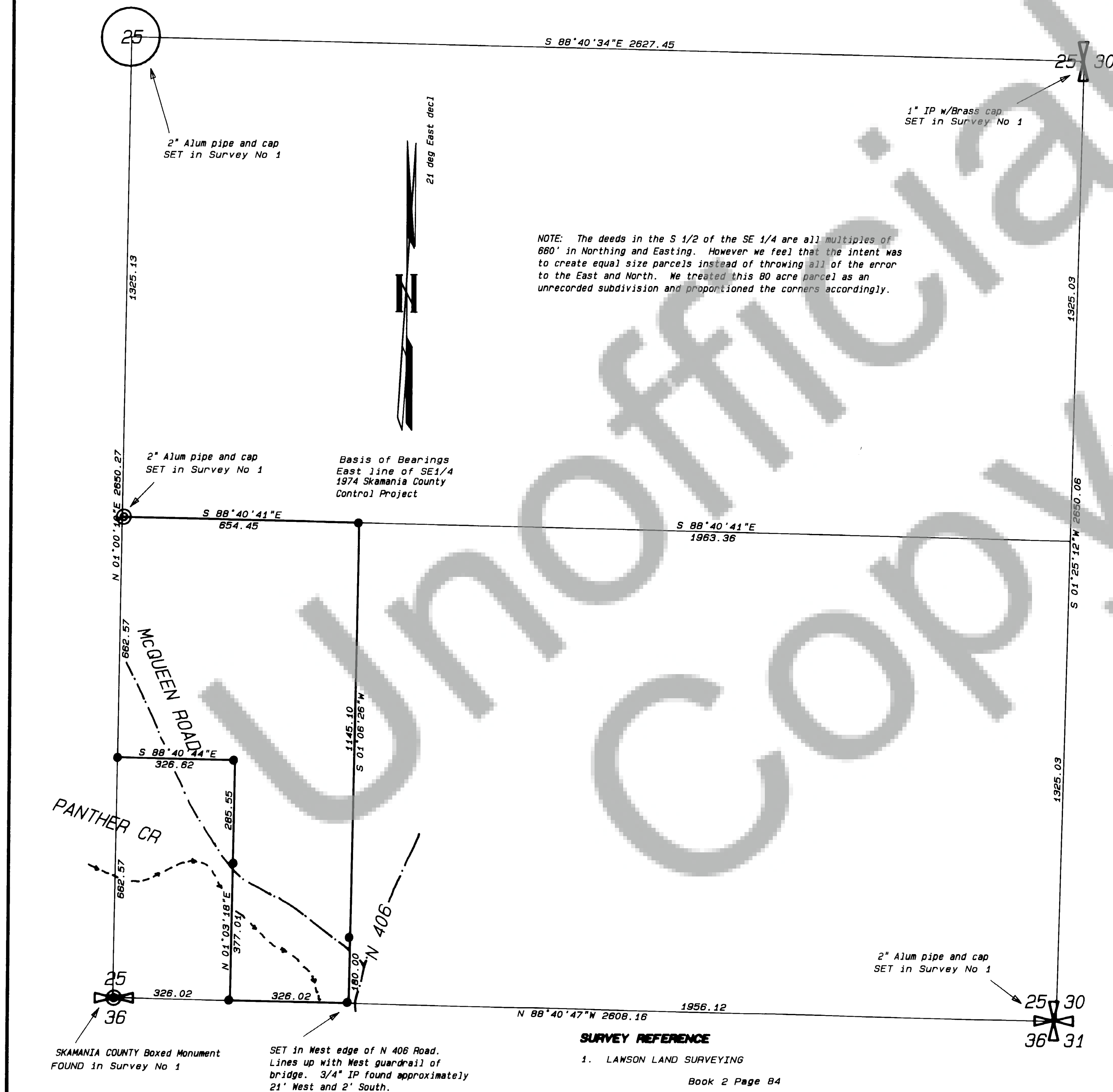

DEED REFERENCE

GRANTOR: J.B. and C.A. McQUEEN

GRANTEE: D.B. and E.M. FOREST

DATE: 6 April 1963

AF No.: 61385

LEGEND

⊙ FOUND MONUMENTS

● SET 1/2 inch IRON ROD

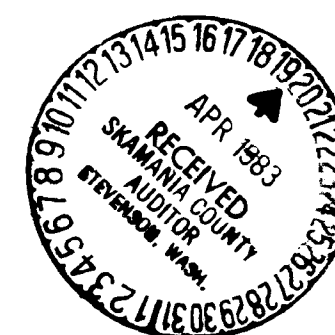

SURVEYOR'S CERTIFICATE

This map correctly represents a survey made by me or under my direction in conformance with the requirements of the Survey Recording Act at the request of DALLAS FOREST in DECEMBER 19 82.



JOHN G. LAWSON 11989
Professional Land Surveyor

8561*

AUDITOR'S CERTIFICATE

Filed for record this 20 day of April 1983 at 2 P. M.
in Book 2 of Surveys at Page 117 at the request of LAWSON LAND SURVEYING

Steve M. Olson by E. Mayford
Deputy County Auditor



LAWSON LAND SURVEYING
Y-PLAZA 14612-A 4th PLAIN RD.
VANCOUVER, WASHINGTON 98662
PHONE 1-(206)-256-8008

SCALE: 1" = 200' DRAWN BY: HP7580A JOB No. 79-82-250407.5
DATE: JANUARY 1983 CHECKED BY: EAS SHEET 1 OF 1

LL6K

FOREST 79-82-250407.5

SURVEY REFERENCE

1. LAWSON LAND SURVEYING

Book 2 Page 84