

142558

BOOK 215 PAGE 586

FILED IN RECORD
SKIPPED BY
BY William Dalton

Oct 9 1 32 PM '01

P. L. Olson
AUDITOR
GARY H. OLSON

Return Address:

William W. Dalton
3004 104th Ave. S.W.
Olympia, WA 98512

NOTICE OF LOCATION OF PLACER CLAIM

Indexing information required by the Washington State Auditor's/Recorder's Office. (RCV 36.18 and RCV 65.04) 1/97:		(Please print last name first)
Reference # (if applicable):		
Grantor(s) (Claimant): (1) Dalton, William	(2) Dalton, Waneta	Addl. on pg
Grantee(s) (): (1)	(2)	
Addl. on pg 2	Legal Description (abbreviated): T10N R8E Sec. 27	
Addl. legal is on pg	Assessor's Property Tax Parcel/Account #	

Notice is hereby given that the undersigned, who is a are (or ha) declared intention to become citizen(s) of the United States, have on this 19th day of September, 2001, discovered at the place where this notice is posted a valuable placer deposit bearing Gold and other valuable minerals, and do hereby locate and claim same as the Outlaw's Roast

Placer Mining Claim.

This claim is situated in the Center of the SE 1/4 of the NE 1/4
Mining District, Section 27, in Township 10 N
Range 8 E.

The point of discovery whereon this notice is posted is situated on northern point of
the claim on the McCoy Creek, SE/NE Sec. 27 T10N R8E

and from thence the boundaries of said claim are marked and described as follows: 1st post is positioned approx. 1320 ft. from the 115 Rd Bridge crossing McCoy Creek, south on McCoy Creek and 225 ft. west from McCoy Creek, 2nd post is 660' east from 1st post, just east of 29 Rd. 3rd Post is 1320' South of 2nd post East of 29 Rd. Post #4 is 660' W from 3rd Post, Then 1320' N to 1st Post.

By record
dated 10-9-01
at Olympia
WA
GARY H. OLSON



Notice of Location of Placer Claim
©Washington Legal Blank, Inc., Issaquah, WA Form No. 250 12/96
MATERIAL MAY NOT BE REPRODUCED IN WHOLE OR IN PART IN ANY FORM WHATSOEVER.

Notice dated and posted on the day aforesaid.

Discovered 9/19/2001Located 9/19/2001William W. DaltonLocator(s) Waneta E. Dalton

Notice of location must be recorded within thirty (30) days from the date of discovery at the office of the auditor of the county in which such discovery was made. Twenty (20) Acres may be included in one placer claim and if located on surveyed land it must be according to legal subdivisions.

Care must be taken to fully describe the claim with reference to natural objects and permanent monuments or survey description, so that the boundaries can be readily traced. The blank spaces in this form must be carefully and properly filled out.

The discoverer must perform labor upon such location in developing the same to an amount which shall be equivalent in the aggregate to at least \$10.00 worth of such labor for each twenty (20) acres, or fractional part thereof, contained in such location or claim, within sixty (60) days from the date of discovery, and upon performance of such labor, file with the auditor of county an affidavit showing such performance and generally the nature and kind of work so done. Provided however, that certain federal regulations may apply, in addition or in place of the above.

STATE OF WASHINGTON,

County of Skamania

(INDIVIDUAL ACKNOWLEDGMENT)

I, William W. Dalton & Waneta E. Dalton, do solemnly swear that I am a citizen of the United States of America (or have declared my intention to become such) and that I am acquainted with the mining ground described in the notice of location, and herein called the Outlaw's Roost Placer Mining Claim; that the ground and claim herein described, or any part thereof, has not, to the best of my knowledge and belief, been located according to the laws of the United States and this State, or if so located, that the same has been abandoned or forfeited by reason of failure of such former locators to comply in respect thereto with the requirements of said laws; and that I have performed the equivalent of at least \$10.00 in labor on such claim and have complied with all applicable laws of this State pertaining to this claim.

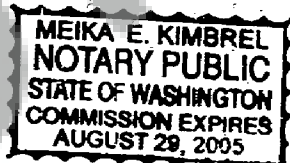
Signed and sworn to before me this 4th day of October, 2001

Meika E. Kimbrel
Print Name Meika E. Kimbrel
Notary Public in and for the State of Washington
My appointment expires: August 29, 2005

000846

BOOK 215 PAGE 588

Signature of Claimant(s) Wanda E. Dalton Date 9/19/01

MAP OF MINING CLAIM(S)

Township 10 N Range 8 E Section 27 State of Washington

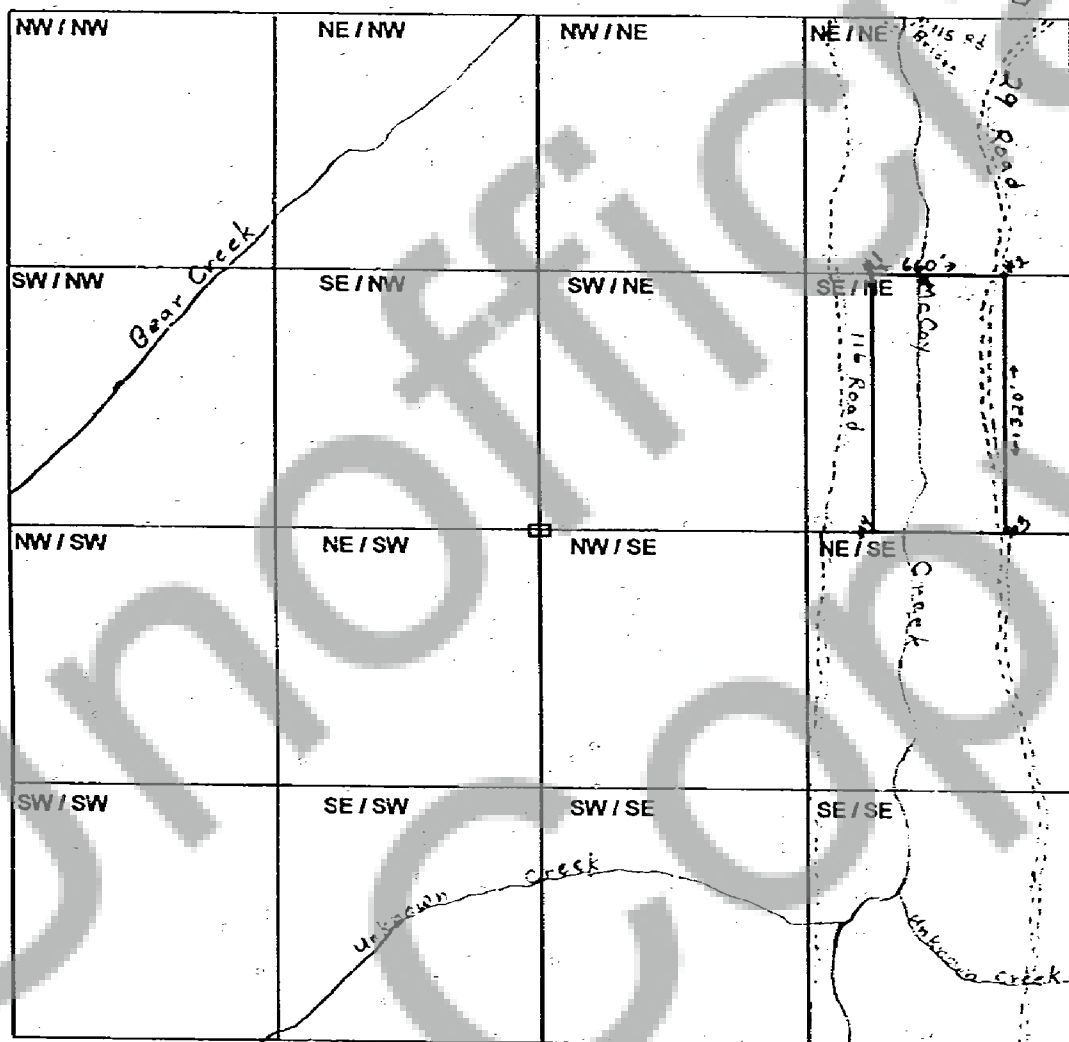

When drawing your claim(s) use an ordinary ruler. 1/8th of an inch would be 100 feet, so a full size lode (600' X 1500') would be 3/4" by 1 7/8". A full size placer (1320' X 660') would be 1 5/8" by 13/16".