

114482

BOOK 130 PAGE 846

CLAIM LOCATION NOTICE

FILED FOR RECORD
SKAMANIA CO. WASH.By Joseph Gardner

SEP 18 3 02 PM '92

P. Olson
FOR

GARY H. OLSON

CLAIM NAME: GREENHORN #1DATE OF LOCATORS DISCOVERY: JUNE 21, 1992DATE LOCATION NOTICE POSTED: JUNE 21, 1992

LOCATOR(S):

NAME: JOSEPH R GARDNER

NAME: _____

ADDRESS: 13626 NE 102ND

ADDRESS: _____

KIRKLAND, WA 98033PHONE: (206)827-3146

PHONE: _____

THIS CLAIM IS LOCATED IN:

STATE OF WASHINGTON, COUNTY SKAMANIA.TOWNSHIP: 10 N, RANGE: 7 E, SECTION: 10, QUARTER SECTION: SWTOWNSHIP: 10 N, RANGE: 7 E, SECTION: 2, QUARTER SECTION: SETOWNSHIP: 10 N, RANGE: 7 E, SECTION: 15, QUARTER SECTION: NW

FIND CLAIM SKETCH AND MAP SHOWING APPROXIMATE LOCATION ATTACHED.

CLAIM DESCRIPTION:

The point of discovery is past the end, to the south of USFS road #102 in the Randle District of the Gifford Pinchot National Forest, by approximately $\frac{1}{2}$ mile, and approximately $\frac{3}{4}$ mile north of French Butte. The point of discovery is also approximately 20 yards south, up Greenhorn creek, tributary to Cispus River, from the south end of a logged off area located at the end of said road #102.

Approximate triangulation from high points on ridge to the East is 86° to a prominent rock point elevation 4840' and 24° to a more roundish point to the NE elevation 4549'. (See attached map)

Approximate elevation of discovery point is 4000'.

The apparent course of the vein exposed on the surface at the discovery point is 150° .

The claims width will be 300' on each side of the vein at the discovery point and the length will run approximately parallel to the vein, 800' SE of the discovery point and 700' NW of the discovery point.

Joseph R Gardner 9/9/92
Signature Date

Signature

Date

Registered	
Indexed, Dir	
Indirect	
Filed	4/2/92
Mailed	

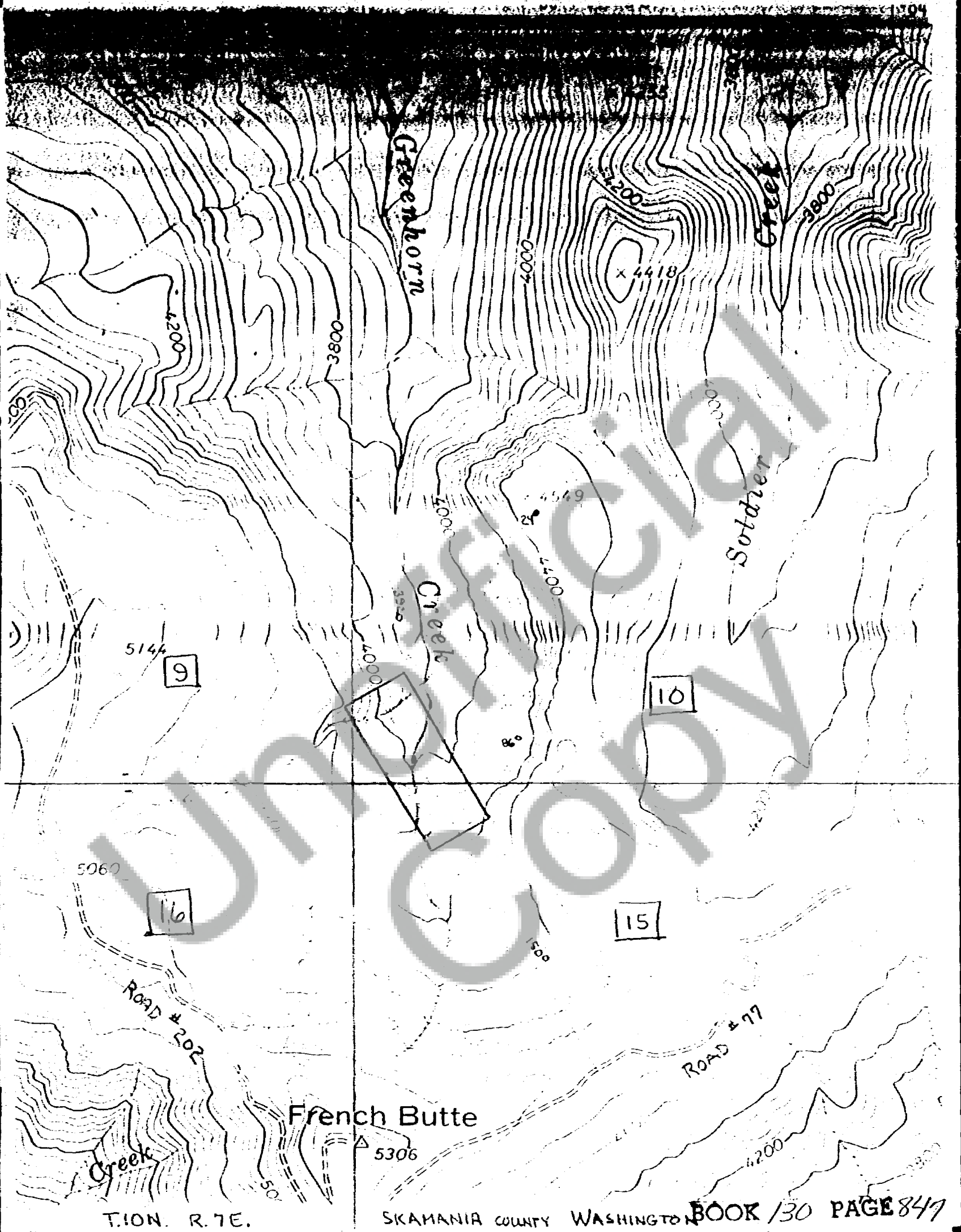

T. 10N. R. 7E.

