

SURVEY OF REFERENCE MARK R.M. # 3
OF A PORTION OF THE
S.W. 1/4 SECTION 9, T. 1 N., R. 5 E.,
OF THE W. M. SKAMANIA COUNTY, WASHINGTON

MT. ZION
ALL LOCATED IN
S.W. 1/4, SECTION 9,
T. 1 N., R. 5 E., W. M.

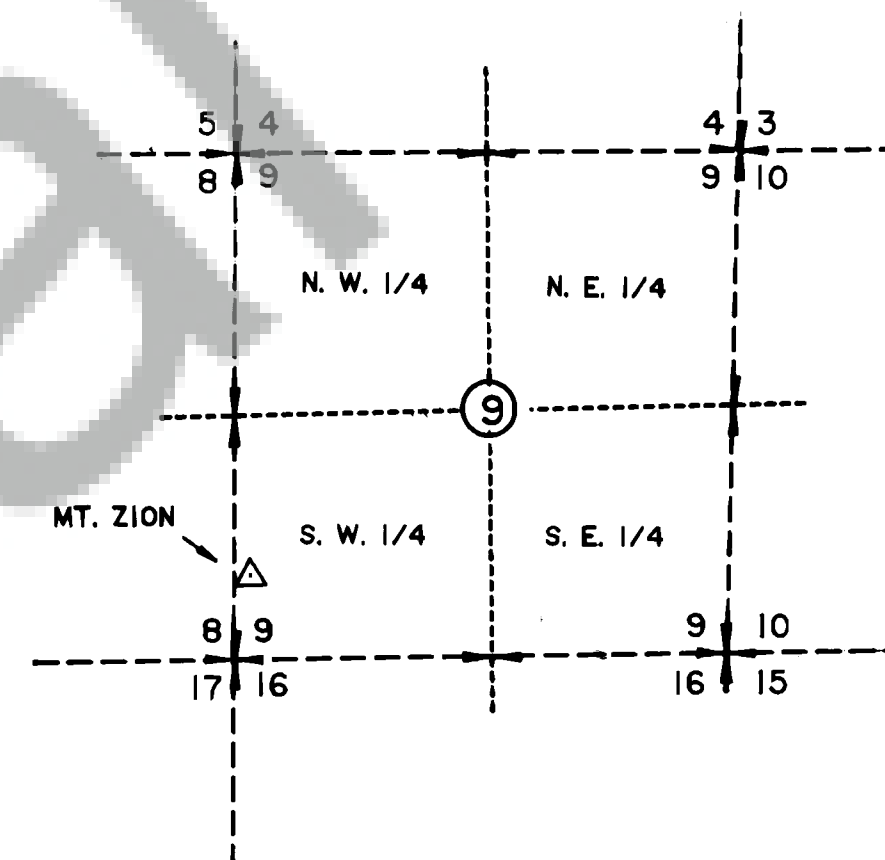
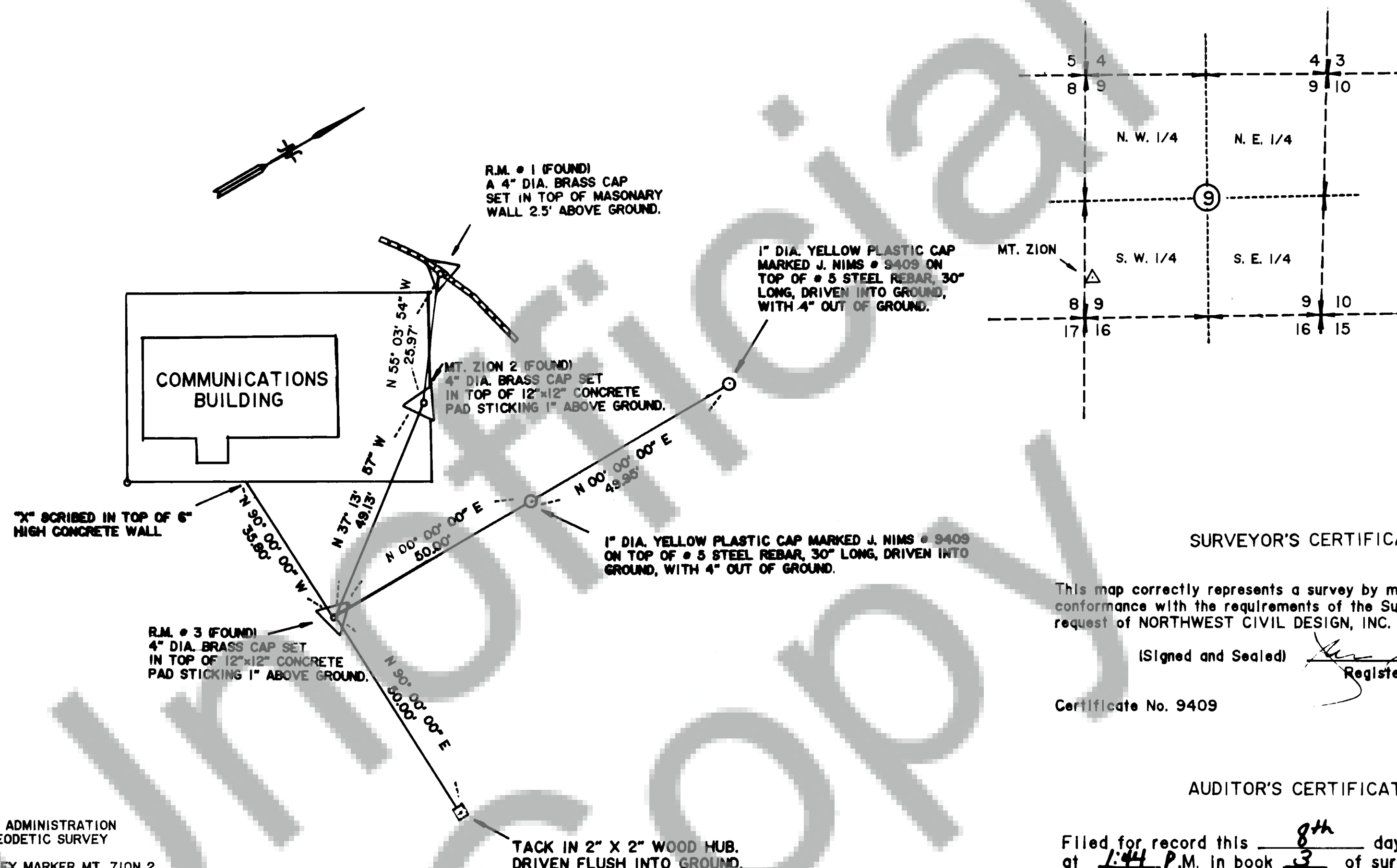

SURVEYOR'S CERTIFICATE

This map correctly represents a survey by me or under my direction in conformance with the requirements of the Survey Recording Act at the request of NORTHWEST CIVIL DESIGN, INC. In MAY, 1992.

(Signed and Sealed) *[Signature]*
Registered Land Surveyor

Certificate No. 9409

AUDITOR'S CERTIFICATE

Filed for record this 8th day of July 1992
at 1:44 P.M. in book 3 of surveys of page 94 at
the request of JAMES F. NIMS, P.L.S.

(Signed) *[Signature]*
Deputy County Auditor

LEGAL DESCRIPTION

U.S. DEPARTMENT OF COMMERCE
NATIONAL OCEANIC AND ATMOSPHERIC ADMINISTRATION
NATIONAL OCEAN SURVEY, NATIONAL GEODETIC SURVEY
QUADRANGLE 451221, STATION 1198
KNOWN AS U.S. COAST & GEODETIC SURVEY MARKER MT. ZION 2
TRIANGULATION MARK 1938. REFERENCE MARK # 3 IS
ON A DIRECTION OF 142° 46' 03", A DISTANCE OF 49.13'.

MAY 7, 1992-WEATHER FAIR 70° F
CREW : JAMES F. NIMS P.C.
QUAY R. NIMS TRANSITMAN
JON F. NIMS HEAD CHAINMAN
LOCATING MONUMENTS AND
SETTING REFERENCE POINTS.
USED SOKKISHA THEODOLITE T 60 D,
SERIAL NO. 197796 AND 100 FOOT
STEEL CHAIN USED FOR MEASURING.

MAY 24, 1992-WEATHER FAIR 75° F
CREW :
QUAY R. NIMS TRANSITMAN
SANDY NIMS HEAD CHAINMAN
COMPLETING CHECK SURVEY
CHECKING REFERENCE POINTS.
USED TOP GUN ASLG TOTAL STATION,
SERIAL NO. 750022 FOR MEASUREMENTS.

~ LEGEND ~

INDICATES 5/8" DIA. X 30" STEEL REBAR
WITH YELLOW PLASTIC CAP MARKED J. NIMS # 9409 SET.
INDICATES MONUMENT FOUND AS NOTED.
INDICATES CENTER OF SECTION.
INDICATES TACK SET IN 2" X 2" WOODEN HUB.



SCALE 1" = 20'
DATE JULY 1, 1992
JOB NO. 92-12
CALC. BY J. NIMS
DRAWN BY J. NIMS
CHECKED BY J. NIMS
SHEET 1 OF 1 SHEET

JAMES F. NIMS AND ASSOCIATES
14701 S. E. 5TH CIRCLE, VANCOUVER,
WASHINGTON 98684 206 260 0635
PLANNING, SURVEYING & ENGINEERING

