

SURVEY IN W¹/₂ E¹/₂ SECTION 27, T.2N., R.6E., W.M. BOUNDARY LINE ADJUSTMENT FOR WELCH AND ANDERSON

Trantow Surveying
APR 23 1992
P. Laury
GARY NELSON

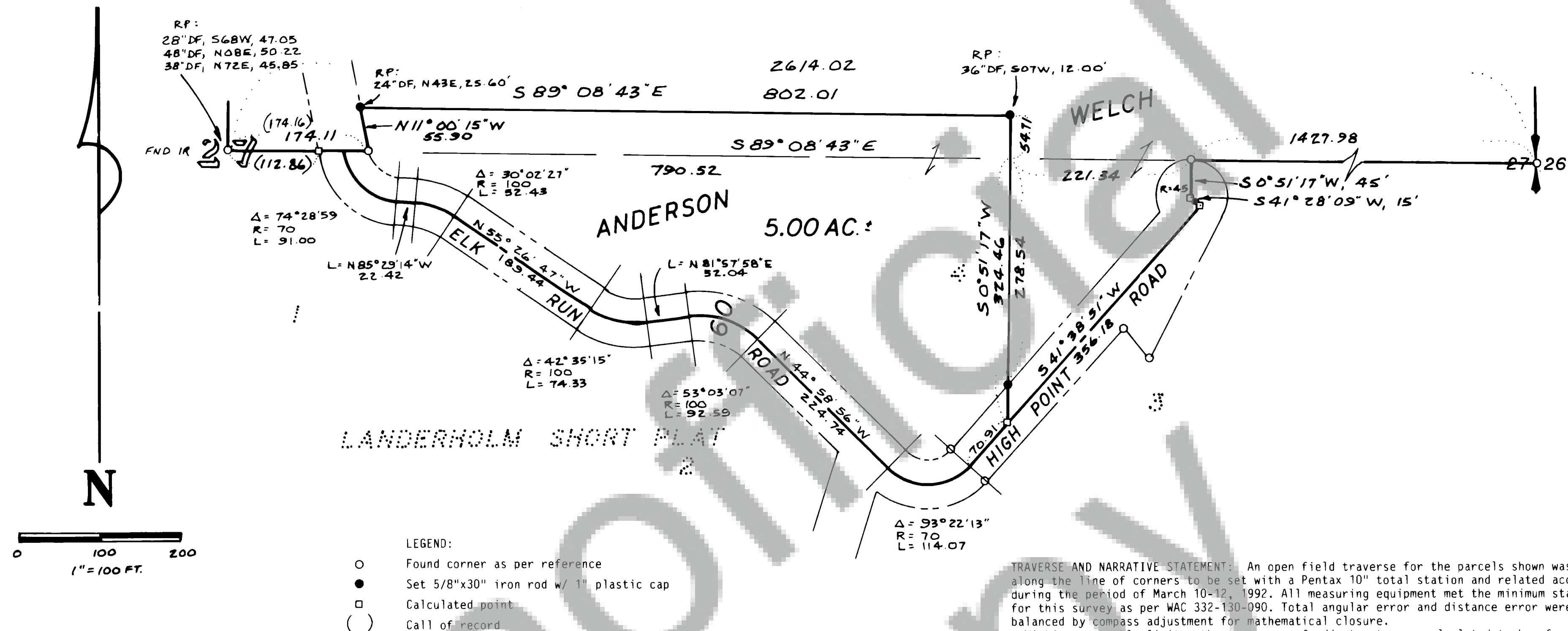

- LEGEND:
- Found corner as per reference
 - Set 5/8"x30" iron rod w/ 1" plastic cap
 - Calculated point
 - () Call of record

REFERENCES:
1: Book 3, Page 95-97 of Short Plats
BASIS OF BEARINGS: E-W centerline of Section 27 as per Reference 1
Road data from Reference 1.

TRAVERSE AND NARRATIVE STATEMENT: An open field traverse for the parcels shown was made along the line of corners to be set with a Pentax 10" total station and related accessories, during the period of March 10-12, 1992. All measuring equipment met the minimum standards for this survey as per WAC 332-130-090. Total angular error and distance error were balanced by compass adjustment for mathematical closure.
Within acceptable limits, the two areas of adjustment were calculated to be of equal square footage within 10 ft².

DESCRIPTIONS:
Anderson to Welch: The East 232.70 feet of Lot 4 of the Landerholm Short Plat, as shown in Book 3 at Page 95 of Short Plats, Auditors File No. 101577, as measured from the most easterly corner thereof, and further described as follows:
Beginning at an iron rod at the northeast corner of said Lot 4, thence S 00°51'17" W, 45.00 feet to the center of a cul-de-sac; thence S 48°21'09" E, 15.00 feet to a point on the centerline of High Point Road; thence S 41°38'51" W, 356.18 feet along said centerline to a point; thence N 00°51'17" E, 324.46 feet to a point on the north line of said NW¹/₄SE¹/₄; thence S 89°08'43" E, 221.35 feet to the Point of Beginning; SUBJECT TO easements for ingress, egress and utilities as divulged by said short plat and by that particular document recorded in Book 100 at Page 941 of Deeds; all records of Skamania County.

Welch to Anderson: The South 54.71 feet of the East 802.01 feet of the West 964.68 feet of said SW¹/₄NE¹/₄ lying Easterly of the east edge of Elk Run Road; SUBJECT TO easement for ingress, egress and utilities as shown in that particular document recorded in Book 100 at Page 941 of Deeds, records of Skamania County.

T. N. TRANTOW SURVEYING, P. L. S.
P. O. Box 287, Bingen, Washington 98605
(509) 493-3111

SURVEY FOR
ALAN ANDERSON

SKAMANIA COUNTY, WA.

Surveyed by **DC** Date **3-92** Scale **1" = 100'**
Drawn by **TT** Date **4-92** Sheet **1 of 1**
Checked by **STP** Date **4-10-92** Project No. **92764**

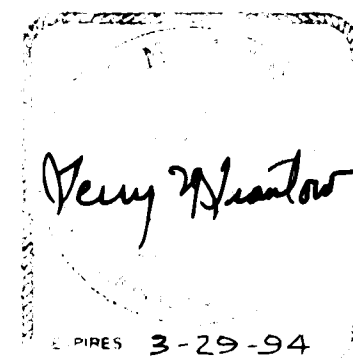

10 APR, 1992

SURVEYOR'S CERTIFICATE

This map correctly represents a survey made by me or under my direction in conformance with the requirements of the Survey Recording Act at the request of ALAN ANDERSON in March, 1992.

Terry N. Trantow
Terry N. Trantow PLS 15673

AUDITOR'S CERTIFICATE

Filed for record this **29th** day of **April**, 1992 at **9:00A**, in Book **3** of SURVEYS at Page **86** at the request of Trantow Surveying, Inc.

Gary M. Olson by *P. Laury*
County Auditor Deputy

Registered **P**
Indexed, Dir **P**
Indirect **P**
Filed **P**
Mailed **P**