

113362

BOOK 128 PAGE 340

NOTICE OF MINING LOCATION

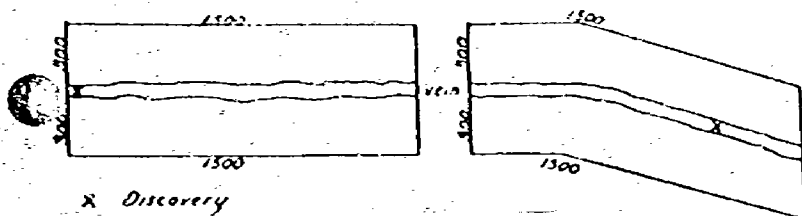

This diagram explains method of description of claim.

WASHINGTON State
 Skamania County
 Bald Mtn. (or Recording Precinct) Mining District

NOTICE IS HEREBY GIVEN That the undersigned who is/^aare ~~has~~ declared ~~intention to become~~ citizen of the United States, has discovered and has located and claimed and does hereby locate 1500 linear feet in length, and 600 feet in width on the Heavens Gate #3 Lode, vein, ledge or deposit (or placer ground), situated in the above State, County (or Recording Precinct) and Mining District, and further described as follows: Commencing at a post marked No. 1 at the Discovery shaft (cut or tunnel), from thence 750 feet in a Northeasterly direction to an end post marked No. 2, thence 300 feet in a Northwesterly direction to a corner post marked No. 3, thence 1500 feet in a Southeasterly direction to a corner post marked No. 4, thence 600 feet in a Southeasterly direction to a corner post marked No. 5, thence 1500 feet in a Northeasterly direction to a corner post marked No. 6, thence 300 feet in a Northeasterly direction to said end post No. 2; hereby locating and intending to claim 750 feet in a Westerly direction from discovery to the East end line, and 250 feet in the opposite direction from discovery to the South end line and 300 feet on each side of the middle of said lode or ledge, for the purpose of mining the same and claiming all surface rights, privileges, and minerals, with all dips, spurs, angles and variations, and other rights granted by existing laws and customs.

This claim is further described by reference to natural objects or permanent monuments, as follows:

Appr. 500' from Steam Confluence with Bluebird Creek, above a small falls on South Bank of Creek to existing audit. This claim borders Heavens Gate #2 on same creek bed to the South.

This notice is placed at Discovery on post No. 1; posts are placed at each corner, and the name of this lode, and date of location, are placed on all posts.

Located the 18 day of April, 1992.

FILED FOR RECORD
 SKAMANIA CO. WASH
 BY Steve White

APR 27 4 21 PM '92

WITNESSES:

P. Lury
 GARY M. OLSON

Steve E. White
Steve E. White

Locators.

Registered 1
 Indexed, Dir 1
 Indirect 1
 Filmed 5/4/92
 Mailed 1

STATE OF WashingtonCounty of CLARK

} ss.

(Individual Acknowledgment)

I, Steven E White, do solemnly swear that I am a citizen of the United States of America (or have declared my intention to become such) and that I am acquainted with the mining ground described in the notice of location, and herein called the Heaven's Gate #3 Placer Mining Claim; that the ground and claim herein described, or any part thereof, has not, to the best of my knowledge and belief, been located according to the laws of the United States and this State, or if so located, that the same has been abandoned or forfeited by reason of failure of such former locators to comply in respect thereto with the requirements of said laws; and that I have performed the equivalent of at least \$100.00 in labor on such claim and have complied with all applicable laws of this State pertaining to this claim.

Subscribed and sworn to before me this 14 day of April, 1992.



Steven E White
 UNOFFICIAL COPY

Mary Louise Fife
 Notary Public in and for the State of Washington
 residing at Watrous in said County.
Exp 8-18-92

RETURN ADDRESS

STEVE WHITE
 2703 NE 15TH AVE
 VANC. WA 98684

Signature of Claimant Arthur E. Chase date 4-4-92

MAP of Mining Claim(s)

Township 3N Range 5E Section 15 State of WASHINGTON

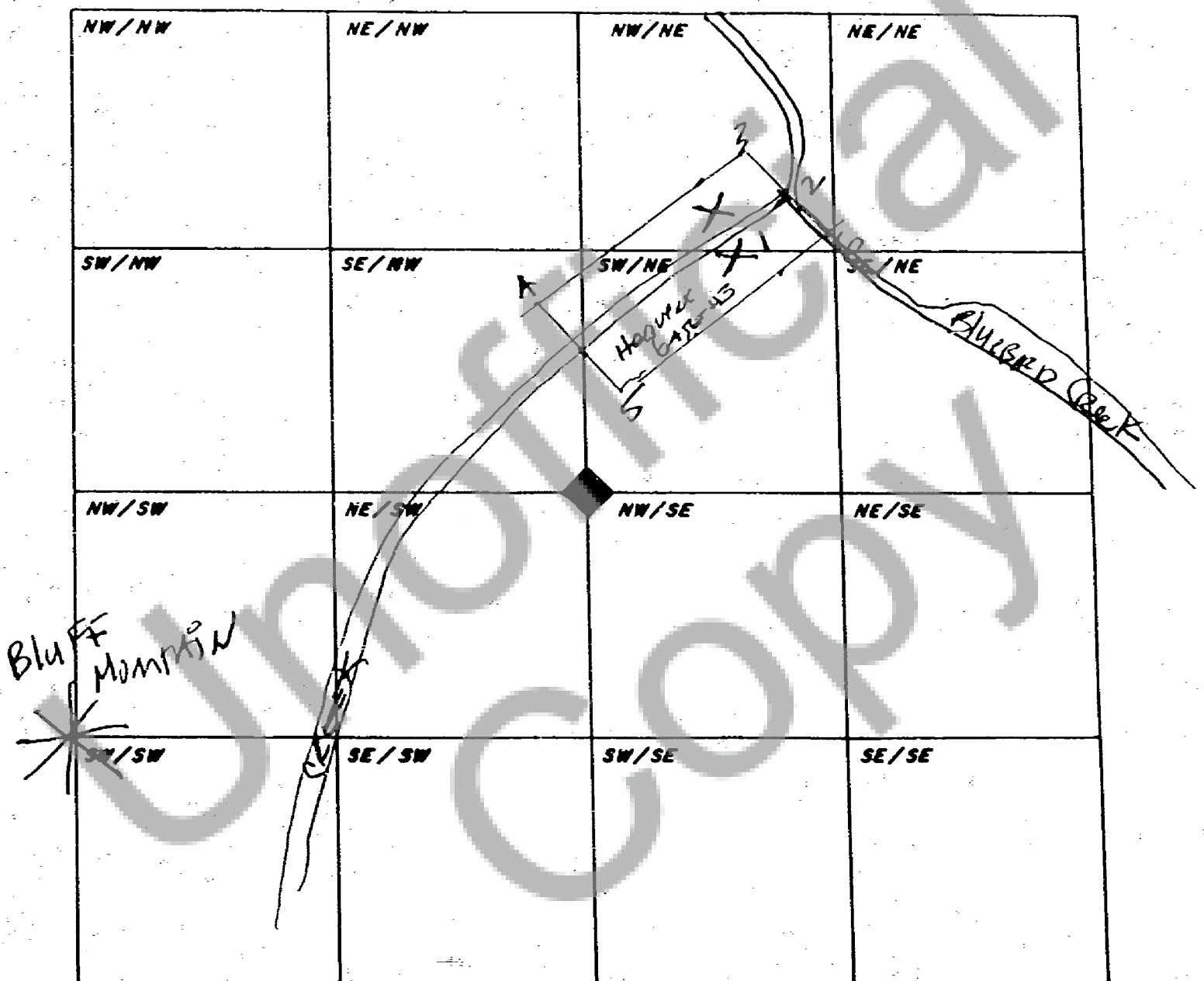

When drawing your claim(s) use an ordinary ruler. 1/8th of an inch would be 100 feet so a full size lode (600' x 1500') would be 3/4" by 1 7/8". A full size placer (1320' x 660') would be 1 5/8" by 13/16".

