

113279

3 PAGE 84

A SURVEY OF A PORTION OF THE SOUTH
 WEST QUARTER OF THE NORTHWEST
 QUARTER OF Sec 31, Twp 2N, Rge 5 E
 Willamette Meridian
 SKAMANIA COUNTY WASHINGTON

S 88° 43' 49" E 2650.55 (2640)
 1325.27

APR 14 10 10
 ON

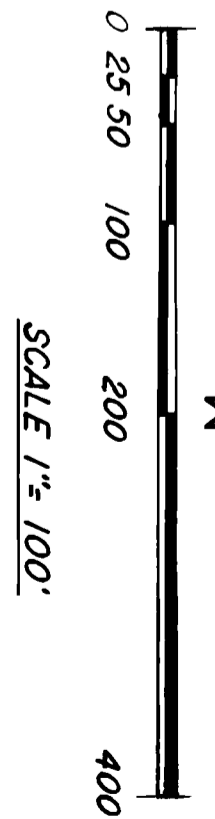
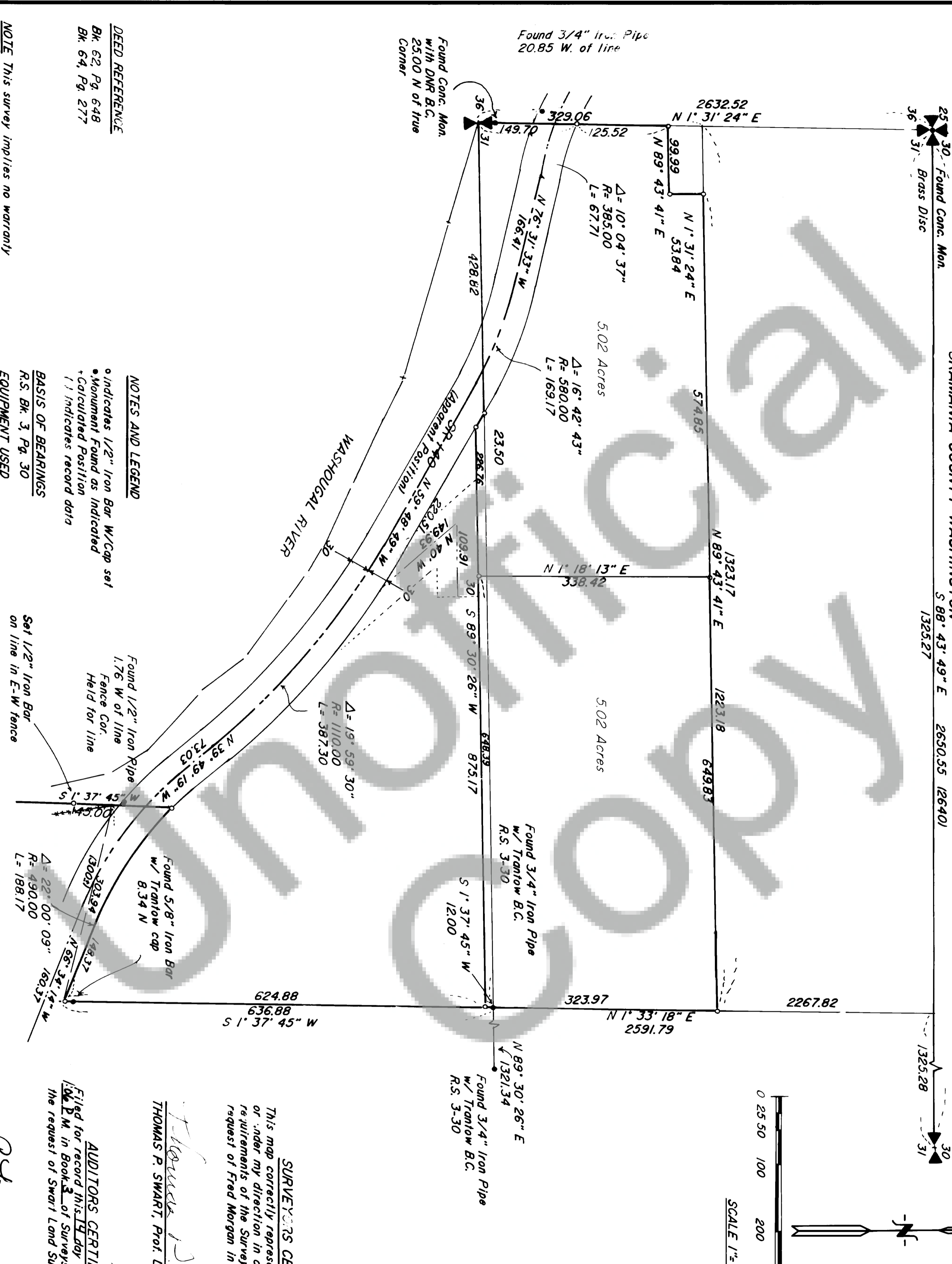

DEED REFERENCE
 Bk. 62, Pg. 648
 Bk. 64, Pg. 277

NOTES AND LEGEND
 o Indicates 1/2" Iron Bar w/Cap set
 * Monument Found as Indicated
 + Calculated Position
 / / Indicates record data

BASIS OF BEARINGS
 R.S. Bk. 3, Pg. 30

EQUIPMENT USED
 Nikon NT4 3Sec. Total Station

PROCEDURES USED
 Field Traverse
 Compass Rule adjustment

NOTE This survey implies no warranty
 as to matters of unwritten title such
 as adverse possession, acquiescence etc.

SWART LAND SURVEYING INC.
 (206) 896-5059

SURVEYORS CERTIFICATE
 This map correctly represents a survey made by me
 or under my direction in conformance with the
 requirements of the Survey Recording Act of the
 request of Fred Morgan in February, 1992.

THOMAS P. SWART, Prof. Land Surveyor No. 16929

AUDITORS CERTIFICATE
 Filed for record this 14 day of APRIL 1992 at
 the P.M. in Book 3 of Surveys at Page 84 at
 the request of Swart Land Surveying, Inc.

DEPUTY COUNTY AUDITOR