

0 6 12 18 24 30 60 90 120
SCALE: 1" = 30'

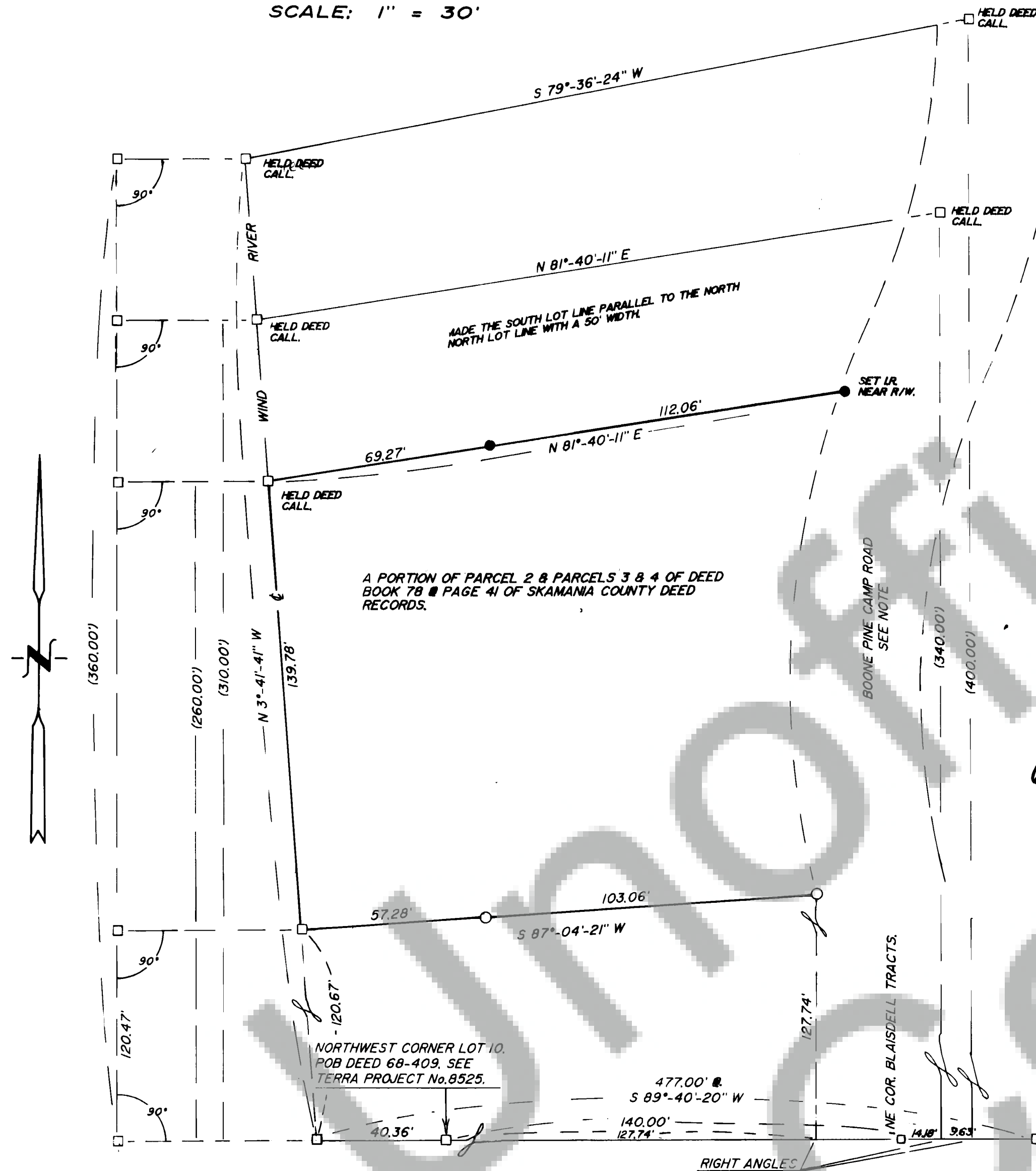

NOTE:
NO ATTEMPT WAS MADE TO LOCATE
OLD COUNTY ROAD MENTIONED IN DEED,
BOOK 78, PAGE 40, AS THE ROAD APPEARS
TO HAVE BEEN REBUILT SEVERAL TIMES.

FOR SECTION BREAK DOWN AND THREAD OF
STREAM, SEE TERRA PROJECT No. 8525

NARRATIVE:

DEED BOOK 78 AT PAGE 41 FOR THIS SURVEY WAS
INDEFINITE & SUBJECT TO INTERPRETATION. I
ATTEMPTED TO WEIGH THE INTERESTS OF ALL
PARCELS TO THE NORTH BEFORE PLACING THE 2 SET
IRON RODS AS SHOWN. THE OLD COUNTY ROAD RIGHT-
OF WAY WAS TO INDEFINITE TO BE ACCURATELY
LOCATED.

EQUIPMENT:

TOPCON "GUPPY" GTS 10D WITH 5 SECOND
HORIZONTAL ACCURACY. LAST INSPECTED: MARCH, 1991
BY JOHNSON INSTRUMENT CO. CLOSURE: TRAVERSES
HAD 3" SECOND ANGULAR ADJUSTMENT AND MAXIMUM
OF 10,000 ERROR OF CLOSURE.

REFERENCES:

TERRA SURVEYING PROJECT No. 8525

BASIS OF BEARING:

TERRA SURVEYING PROJECT No. 8032

LOCATION OF SURVEY:

TAX LOT 1100 IN THE SOUTHWEST QUARTER,
OF THE SOUTHEAST QUARTER, OF SECTION
23, TOWNSHIP 4 NORTH, RANGE 7 EAST,
WILLAMETTE MERIDIAN, SKAMANIA COUNTY,
WASHINGTON.

AUDITOR'S CERTIFICATE: FILED FOR RECORD THIS

6th DAY OF April, 1992 AT 4:32 P.M. IN

BOOK 3 OF Surveys AT PAGE 83

AT THE REQUEST OF Terra Surveying

(SIGNED) Gary M. Olson by P. Hawry-Deputy
COUNTY AUDITOR

SURVEYOR'S CERTIFICATE: THIS MAP CORRECTLY
REPRESENTS A SURVEY MADE BY ME OR UNDER MY
DIRECTION IN CONFORMANCE WITH THE REQUIREMENTS
OF THE SURVEY RECORDING ACT AT THE REQUEST OF
WILLIAM Mc NEE IN FEBRUARY, 1992.

SIGNED & SEALED
CERTIFICATE #18731



SURVEY
for

WILLIAM Mc NEE

CAMAS, WASHINGTON.

TERRA SURVEYING

DATE: FEBRUARY, 1992
SCALE: 1" = 30'
PROJECT No. 9207

P.O. BOX 617
HOOD RIVER, OR, 97031
PHONE (503) 386-4531