

113076

BOOK 127 PAGE 657

NOTICE OF MINING LOCATION

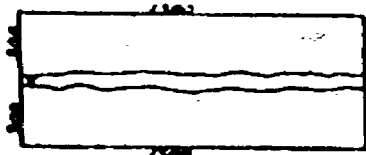

X Discovery

This diagram explains method of description of claim.

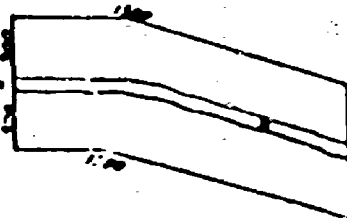

Washington State

Skamania County

(or Recording Precinct)

Mining District

NOTICE IS HEREBY GIVEN That the undersigned who is are (has) declared all intention as a citizen of the United States, have discovered and have located and claimed and do hereby locate 3000 linear feet in length, and 600 feet in width on the Bob and Joe Enterprises Lode, vein, ledge or deposit (or placer ground), situated in the above State, County (or Recording Precinct) and Mining District, and further described as follows: Commencing at a post marked No. 1 at the Discovery shaft (cut or tunnel), from thence 1500 feet in a South Easterly direction to an end post marked No. 2, thence 1500 feet in a South Easterly direction to a corner post marked No. 3, thence 600 feet in a North East direction to a corner post marked No. 4, thence 1500 feet in a North Western direction to a corner post marked No. 5, thence 1500 feet in a North Western direction to a corner post marked No. 6, thence 600 feet in a South West direction to said end post No. 2; hereby locating and intending to claim 900,000 feet in a N, E, S, and W direction from discovery to the Vein runs from North West to South East end line, and 600 feet in the opposite direction from discovery to the South West North East end line and 300 feet on each side of the middle of said lode or ledge, for the purpose of mining the same and claiming all surface rights, privileges, and minerals, with all dips, spurs, angles and variations, and other rights granted by existing laws and customs. This claim is further described by reference to natural objects or permanent monuments, as follows:

This notice is placed at Discovery on post No. 1; posts are placed at each corner, and the name of this lode, and date of location, are placed on all posts.

Located the 11 day of March, 1992

Robert W. Robbins
Roy J. Fisher

Locators.

WITNESSES:

Clay B. Lowry

Notice of Mining Location

© Washington Legal Blank Inc., Bellevue, WA Form No 204D 6/84

MATERIAL MAY NOT BE REPRODUCED IN WHOLE OR IN PART IN ANY FORM WHATSOEVER

Registered 0
Indexed, Uir 0
Indirect 0
Filed 3/13/92
Mailed 0

BOOK 127 PAGE 658
FILED FOR RECORD
SKAMMISH WASH
BY Robert Robinson

MAR 11 2 01 PM '92

P. L. Lory
GARY H. OLSON

Signature of Claimant

Robert W. Robinson date 3/11/92

MAP of Mining Claim(s)

Township 8 Range 8 Section 7 State of Washington

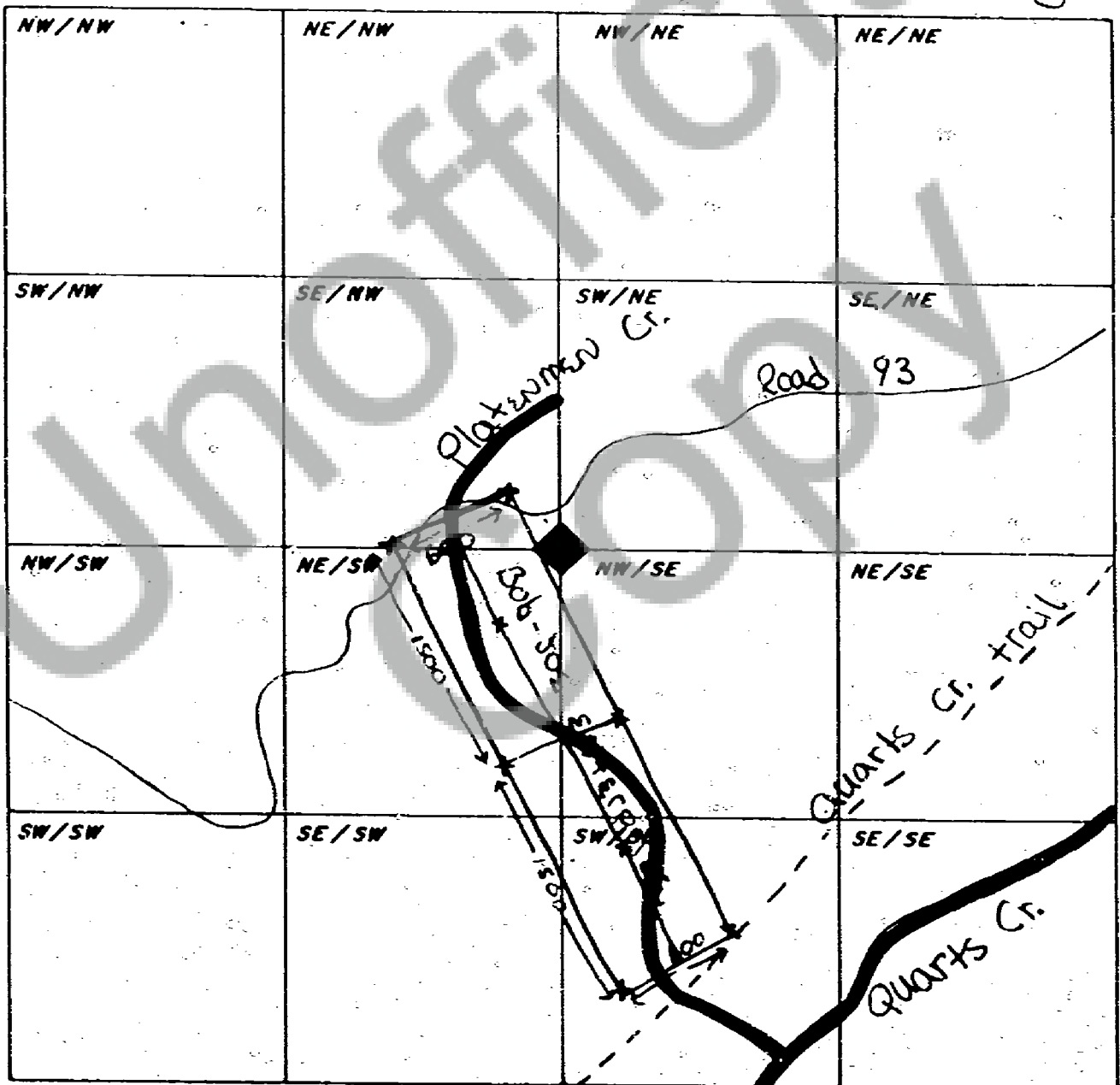

When drawing your claim(s) use an ordinary ruler. 1/8th of an inch would be 100 feet so a full size lode (600' x 1500') would be 3/4" by 1 7/8". A full size placer (1320' x 660') would be 1 5/8" by 13/16".