

112964

BOOK 3 PAGE 74

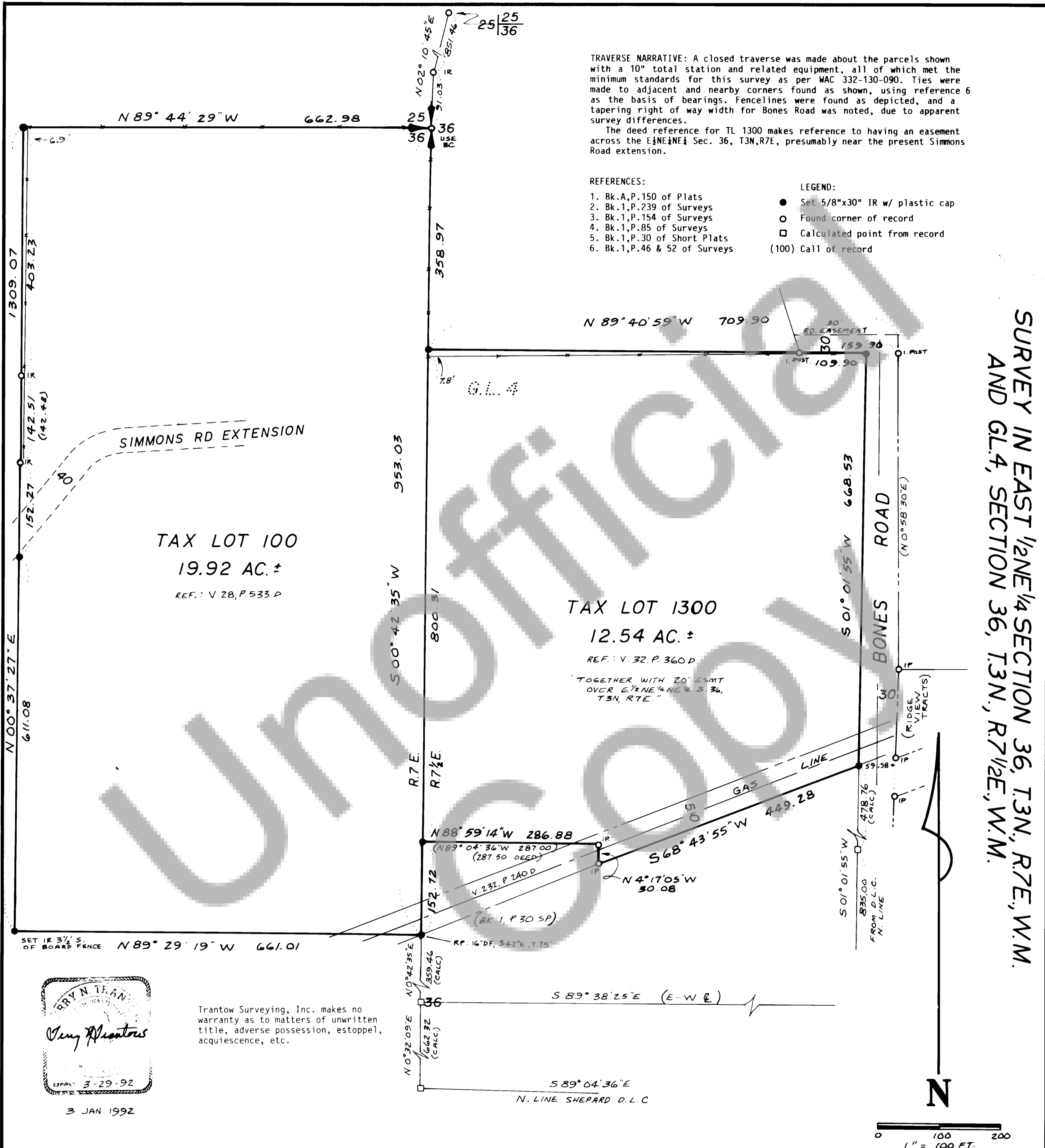

TRAVERSE NARRATIVE: A closed traverse was made about the parcels shown with a 10" total station and related equipment, all of which met the minimum standards for this survey as per WAC 332-130-090. Ties were made to adjacent and nearby corners found as shown, using reference 6 as the basis of bearings. Fencelines were found as depicted, and a tapering right of way width for Bones Road was noted, due to apparent survey differences.

The deed reference for TL 1300 makes reference to having an easement across the E 1/2 NE 1/4 Sec. 36, T3N, R7E, presumably near the present Simmons Road extension.

- REFERENCES:
1. Bk. A, P. 150 of Plats
  2. Bk. 1, P. 239 of Surveys
  3. Bk. 1, P. 154 of Surveys
  4. Bk. 1, P. 85 of Surveys
  5. Bk. 1, P. 30 of Short Plats
  6. Bk. 1, P. 46 & 52 of Surveys
- LEGEND:
- Set 5/8"x30" IR w/ plastic cap
  - Found corner of record
  - Calculated point from record
  - (100) Call of record

SURVEY IN EAST 1/2 NE 1/4 SECTION 36, T3N, R7E, W.M. AND GL. 4, SECTION 36, T3N, R7 1/2 E, W.M.

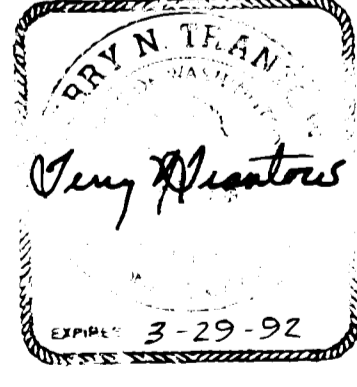

Trantow Surveying, Inc. makes no warranty as to matters of unwritten title, adverse possession, estoppel, acquiescence, etc.

T. N. TRANTOW SURVEYING, P. L. S.  
P. O. Box 287, Bingen, Washington 98605  
(509) 493-3111

SURVEY FOR

**J. R. AALVIK**

SKAMANIA COUNTY, WASH.

SURVEYOR'S CERTIFICATE

This map correctly represents a survey made by me or under my direction in conformance with the requirements of the Survey Recording Act at the request of J.R. AALVIK in May, 1991.

*Terry N. Trantow*  
Terry N. Trantow LS 15673

AUDITOR'S CERTIFICATE

Filed for record this 19 day of Feb, 1992 at 12:53 in Book 3 of SURVEYS at Page 74 at the request of Trantow Surveying, Inc.

*Chas M. Olney*  
County Auditor Deputy

Surveved by JM Date 5-91 Scale 1"=100'  
Drawn by TT Date 11-91 Sheet 1 of 1  
Checked by YN Date 1-92 Project No. 91698

Registered  
Indexed, Dir  
Indirect  
Filed  
Marked