

NOTICE OF MINING LOCATION

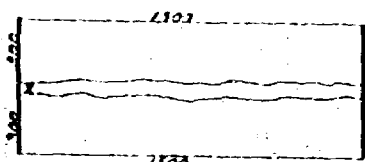

X Discovery

This diagram explains method of description of claim.

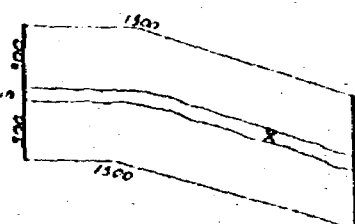

Washington State
Skamania County
(for Recording Precinct
Mining District)

NOTICE IS HEREBY GIVEN That the undersigned who is/are (have declared all intention as a citizen of the United States, have discovered and have located and claimed and do hereby locate 1500 linear feet in length, and 600 feet in width on the Lode

Claim Phoenix # 6 Lode, ~~xxxxxx~~ deposit ~~(or placer or gravel)~~ situated in the above State, County (or Recording Precinct) and Mining District, and further described as follows: Commencing at a post marked No. 1 at the Discovery shaft (cut or tunnel), from thence 750 feet in a Easterly direction to an end post marked No. 2, thence 600 feet in a Southerly direction to a corner post marked No. 3, thence 750 feet in a Westerly direction to a corner post marked No. 4, thence 750 feet in a Westerly direction to a corner post marked No. 5, thence 600 feet in a Northerly direction to a corner post marked No. 6, thence 1500 feet in a Easterly direction to said end post No. 2; hereby locating and intending to claim 900,000 square feet in a N, E, S and W direction from discovery to the deposite ~~precious metals & minerals in pl.~~ end line, and 600 feet in the opposite direction from discovery to the East to West end line and 300 feet on each side of the middle of said lode or ledge, for the purpose of mining the same and claiming all surface rights, privileges, and minerals, with all dips, spurs, angles and variations, and other rights granted by existing laws and customs.

This claim is further described by reference to natural objects or permanent monuments, as follows: Claim sits on Fedral owned land in Gifford Pinchot National Forest in Section 15, Township 9 North, range 9 East, Western Meridian. They are approximately 1/2 mile in a South Westerly direction from intersection of Forest service road 9091 and 081. These claims run contiguous of one another. Appex taken on claims in all direction.

This notice is placed at Discovery on post No. 1; posts are placed at each corner, and the name of this lode, and date of location, are placed on all posts.

Located the 10 day of September, 1991 By Edward M Fire

Edward M Fire

FILED RECORD

NOV 5 1991

By Edward Fire

WITNESSES:

Peggy Lowry

Nov 5 3 48 PM '91 Locators.

P. Lowry

GARY L. LON

Registered ☒
Indexed, Dir ☒
Indirect ☒
Filmed 11/8/91
Mailed

Phoenix lode claims No. 1, 2, 3, 4, 5, 6, 7 and 8 lie in South westerly direction approximately $\frac{1}{4}$ of a mile from the intersection of Forest service road 9091 and 081 in Section 15 Township 9 North, Range 9 East, W.M. Gifford Pinchot National Forest. These claims run contiguous of one another. Appex taken on these claims in all direction. Edward M Fire located thoses claims September 10, 1991

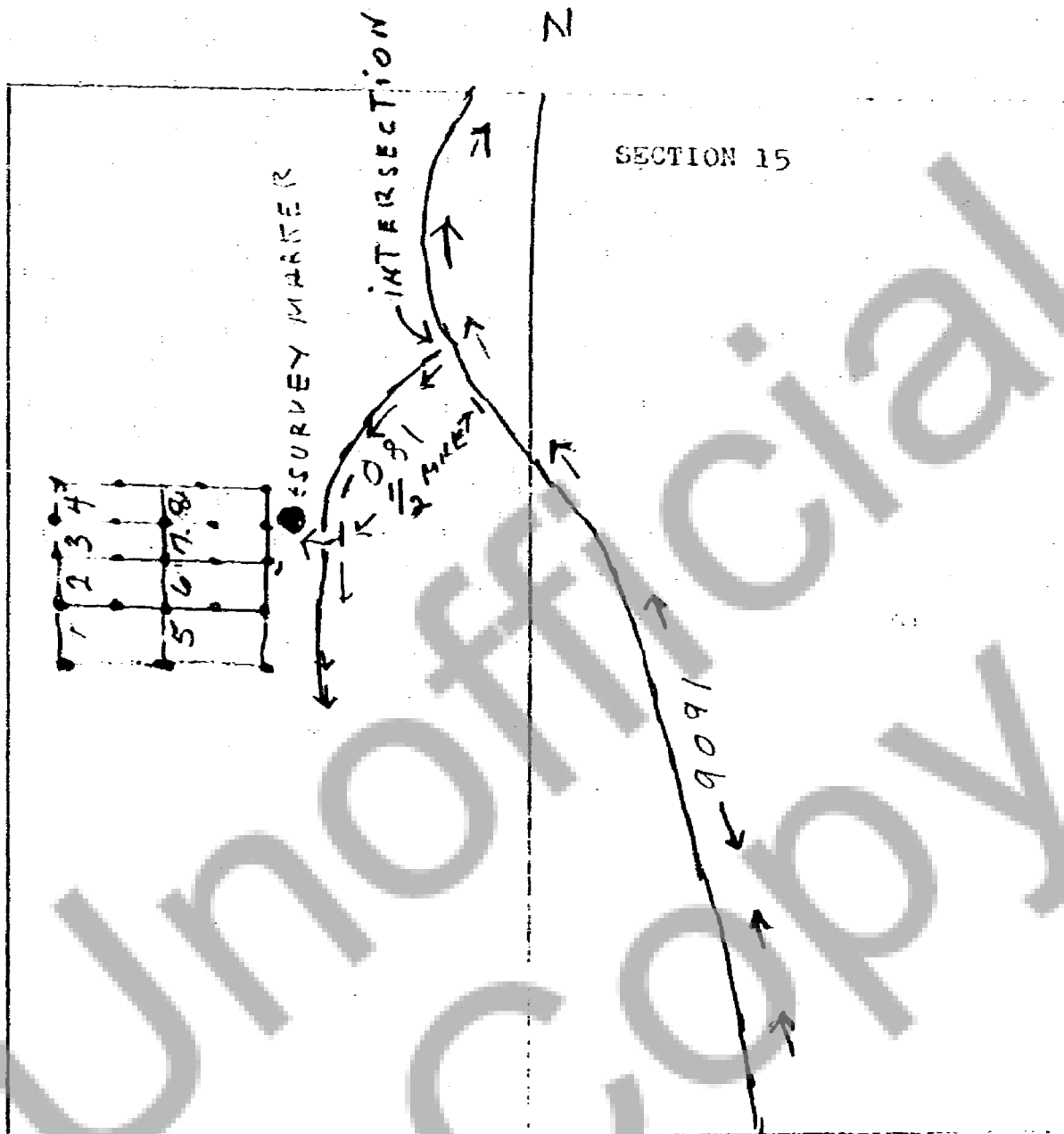

X Phoenix Claims W

BOOK 126 PAGE 36

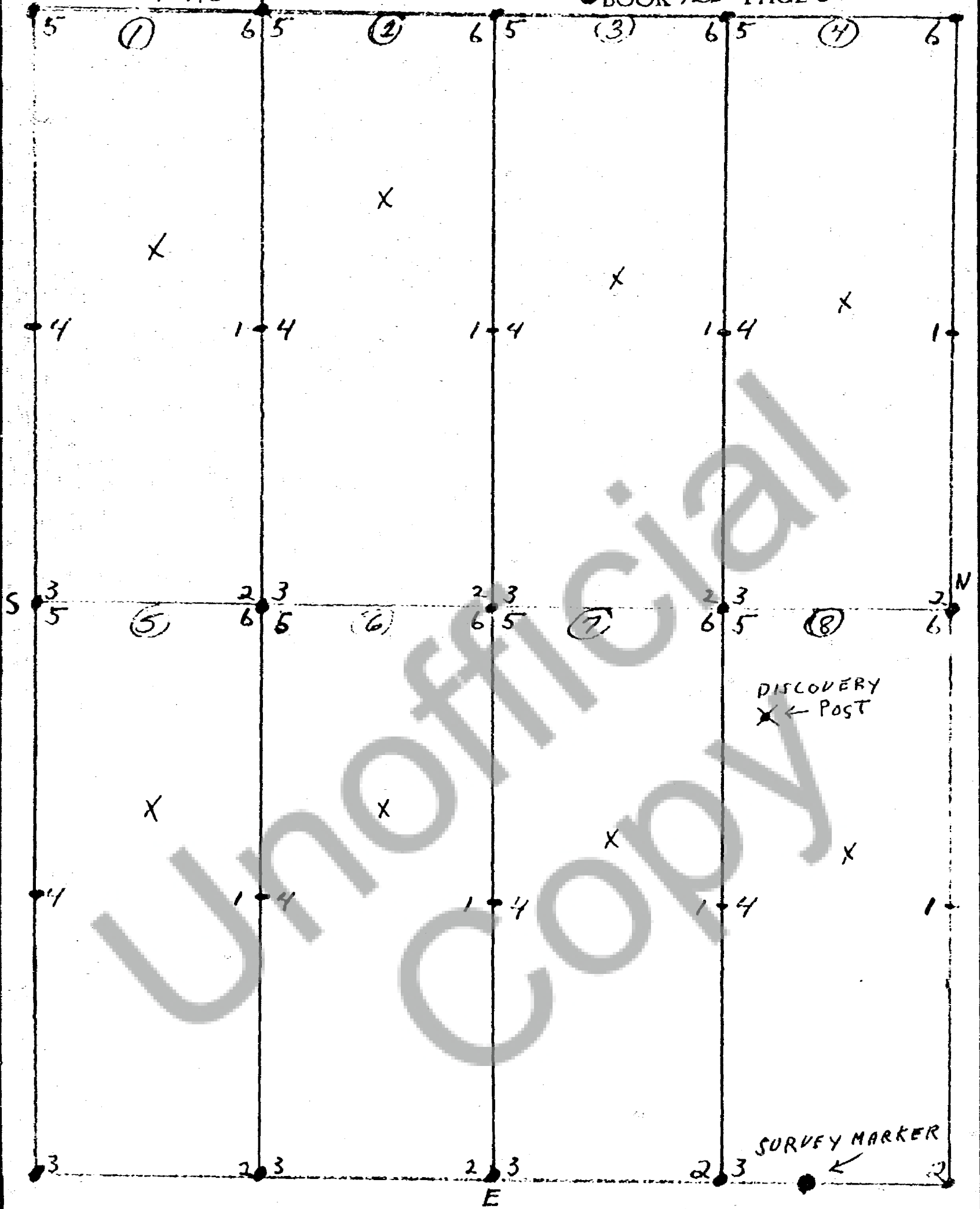

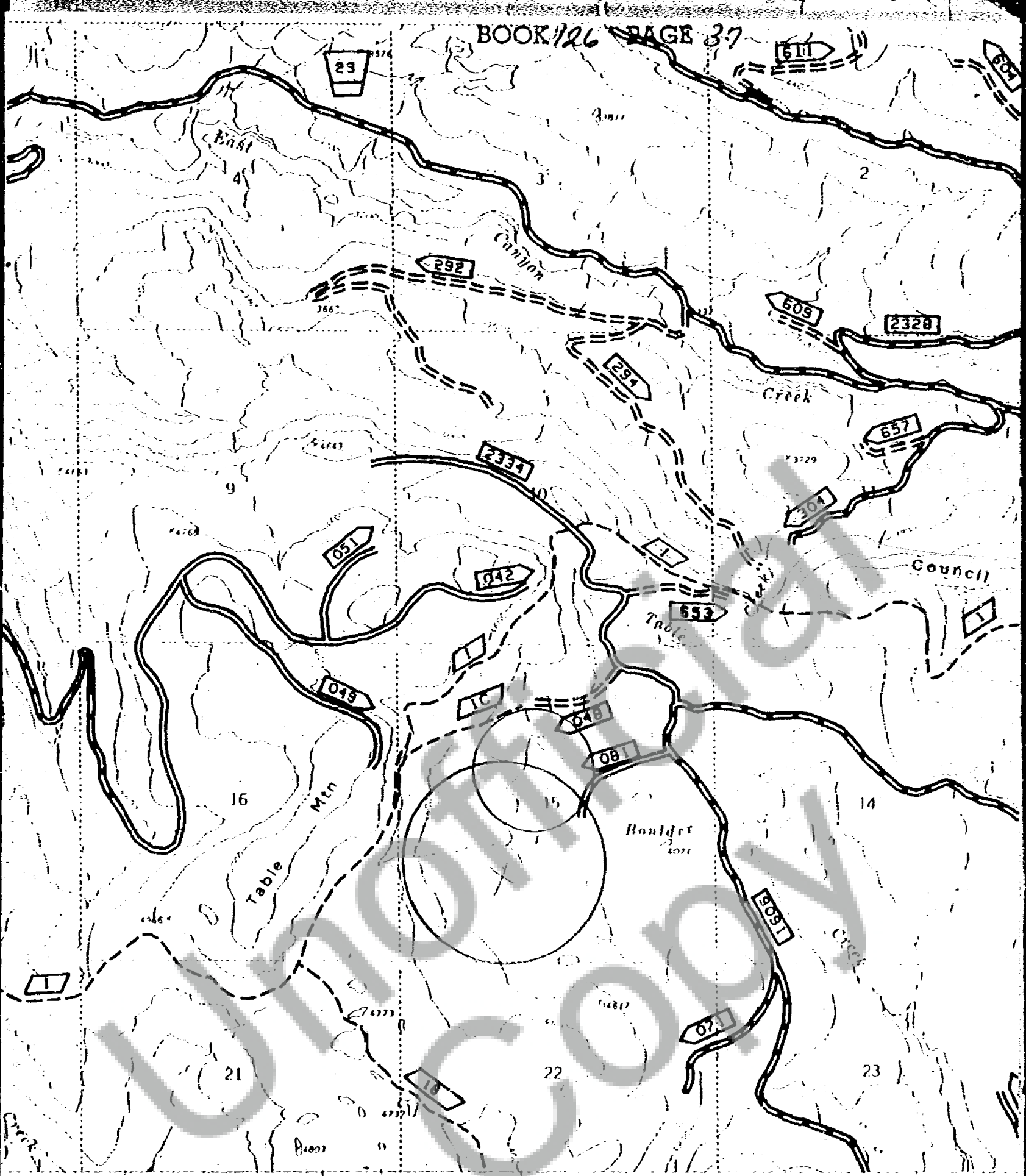

42°30' 400 1676 11 NW 402 40° 503 504

SCALE 1:24,000

