

NOTICE OF MINING LOCATION

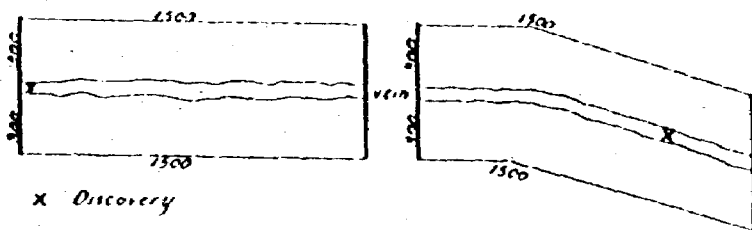

X Discovery

This diagram explains method of description of claim.

Washington

State

Skamania

County

(or Recording Precinct
Mining District)

NOTICE IS HEREBY GIVEN That the undersigned who is/are (have declared all intention as a citizen of the United States, have discovered and have located and claimed and do hereby locate 1500 linear feet in length, and 600 feet in width on the Lode

Claim Phoenix #4

~~deposit for precious metals~~ situated in the above State, County (or Recording Precinct) and Mining District, and further described as follows: Commencing at a post marked No. 1 at the Discovery shaft (cut or tunnel), from thence 750 feet in a Easterly direction to an end post marked No. 2, thence 600 feet in a Southerly direction to a corner post marked No. 3, thence 750 feet in a Westerly direction to a corner post marked No. 4, thence 750 feet in a Westerly direction to a corner post marked No. 5, thence 600 feet in a Northerly direction to a corner post marked No. 6, thence 1500 feet in a Easterly direction to said end post No. 2; hereby locating and intending to claim 900,000 square feet in a E, E, S and W direction from discovery to the deposit precious metals & minerals in pl. end line, and 600 feet in the opposite direction from discovery to the East to West end line and 300 feet on each side of the middle of said lode or ledge, for the purpose of mining the same and claiming all surface rights, privileges, and minerals, with all dips, spurs, angles and variations, and other rights granted by existing laws and customs.

This claim is further described by reference to natural objects or permanent monuments, as follows: Claim sits on Fedral owned land in Gifford Pinchot National Forest in Section 15, Township 9 North, Range 9 East, Western Meridian. They are approximately $\frac{1}{2}$ mile in a South Westerly direction from intersection of Forest service road 9091 and 081. These claims run contiguous of one another. Appex taken on claims in all direction.

This notice is placed at Discovery on post No. 1; posts are placed at each corner, and the name of this lode, and date of location, are placed on all posts.

Located the 10 day of September, 1991 By Edward M Fire

Edward M Fire

FILED RECORD

ST. WASH

By Edward Fire

WITNESSES:

Peggy Lowry

Locators.

Nov 5 3 43 PM '91

P. Lowry

GARY

Registered	
Indexed, Dir	
Indexed	
Filed	11/8/91
Mailed	

Notice of Mining Location

© Washington Legal Blank Inc., Bellevue, WA Form No 281B 6/84

MATERIAL MAY NOT BE REPRODUCED IN WHOLE OR IN PART IN ANY FORM WHATSOEVER

Phoenix lode claims No. 1, 2, 3, 4, 5, 6, 7 and 8 lie in South westerly direction approximately $\frac{1}{4}$ of a mile from the intersection of Forest service road 9091 and 081 in Section 15 Township 9 North, Range 9 East, W.M. Gifford Pinchot National Forest. These claims run contiguous of one another. Apex taken on these claims in all direction. Edward M Fire located these claims September 10, 1991

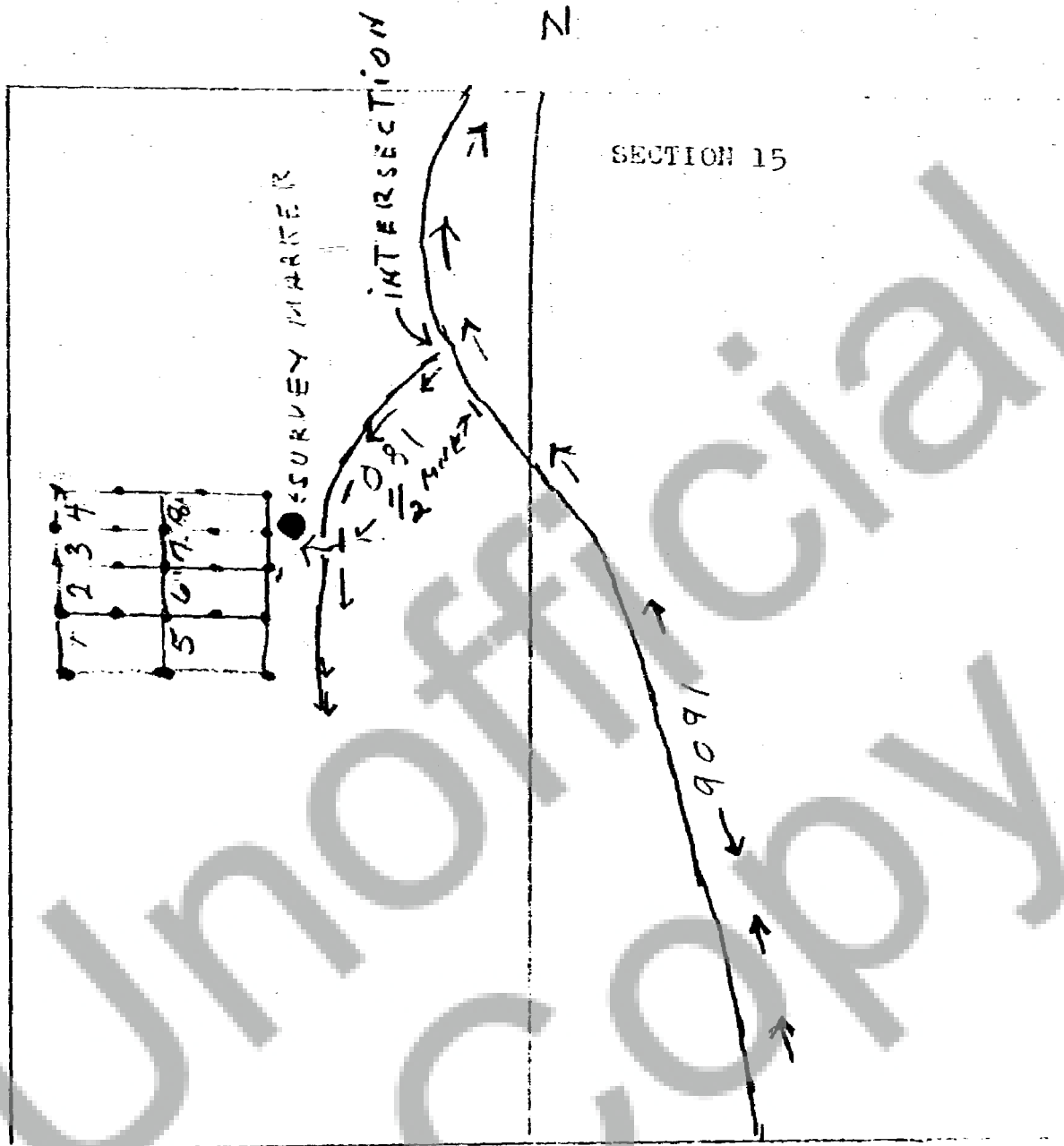

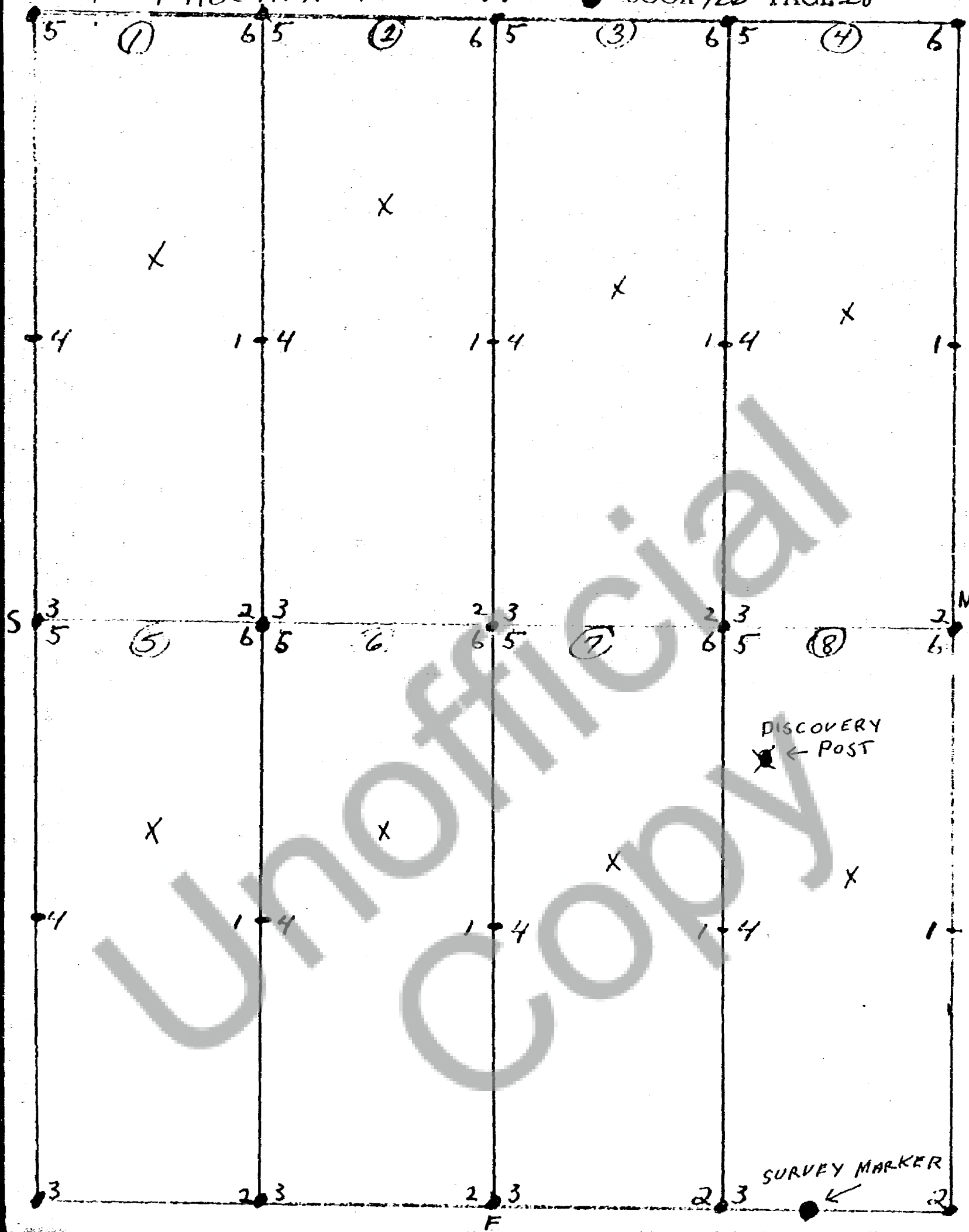

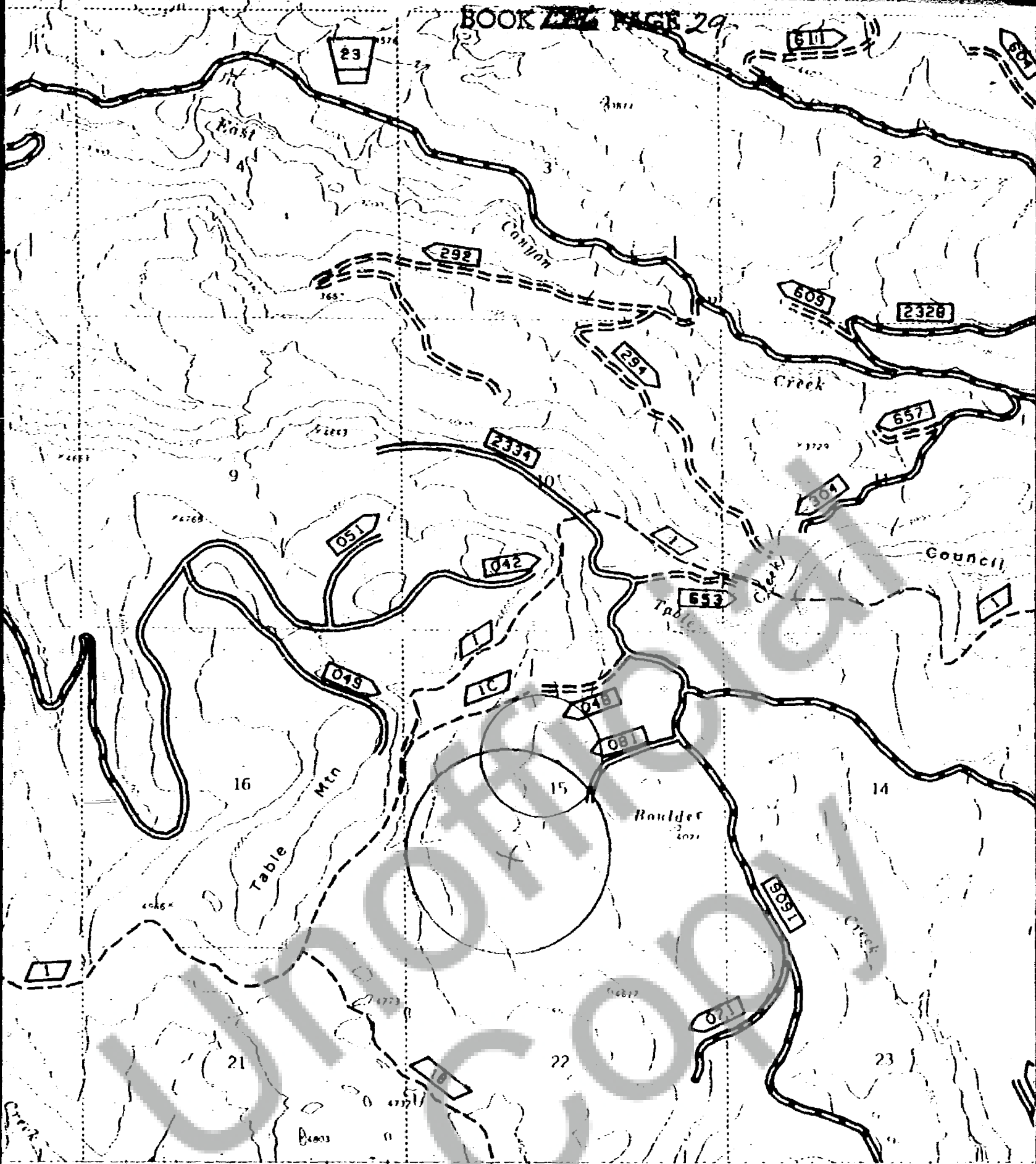

42° 30' 400 402 403 404

(STEAMBOAT MTN)
1876 ft NW
SCALE 1:24000

