

LOCATION NOTICE
(Lode Mining Claim)

The undersigned, having complied with the requirements of Title 30, United States Code, Section 28, and the laws and regulations of the State of Washington, did on July 23, 1991 locate this the PI 25 Lode Mining Claim, upon a valuable mineral deposit situated in _____ County, State of Washington, the location being marked on the ground as shown below:

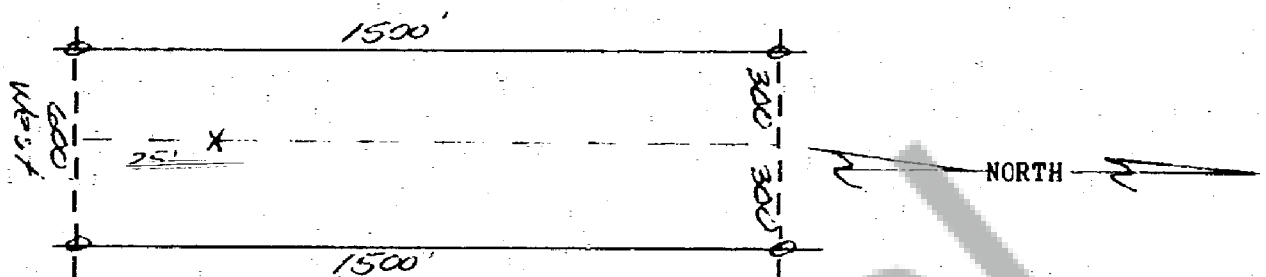

The undersigned claims 25 feet in a SOUTH direction and 1475 feet in a NORTH direction along the course of the vein each way from the discovery point, and 300 feet to each side of the center of the vein, together with all dips, spurs, angles and variations.

The NE corner of this claim falls NORTH, 1550 feet and EAST, 1010 feet from the 90' IRON ROD WITH AN ALUMINUM COP STAMPED AMXO 15 AT THE SITE OF THE FORMER SUMMIT LOOKOUT.

This claim is situated in the NW 1/4 SW 1/4, Sec 35, Twp 4N, Rng 4E, of the WILLAMETTE MERIDIAN, Washington.

LOCATOR: Plexus, Inc.
185 South State Street, Suite 400
Salt Lake City, UT 84111

AGENT: Steven E. Woods
Steven E. Woods

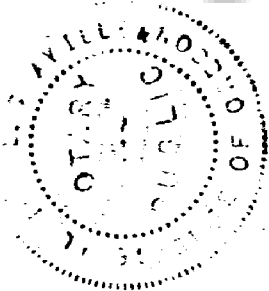
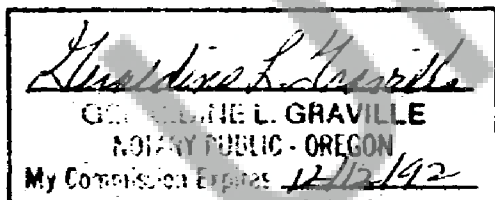

EP
9/27/91

SEP 23 1 06 PM '91
P. Lowry
G. L. L. L. L.