

LOCATION NOTICE
(Lode Mining Claim)

The undersigned, having complied with the requirements of Title 30, United States Code, Section 28, and the laws and regulations of the State of Washington, did on July 23, 1991 locate this the PI 20 Lode Mining Claim, upon a valuable mineral deposit situated in _____ County, State of Washington, the location being marked on the ground as shown below:

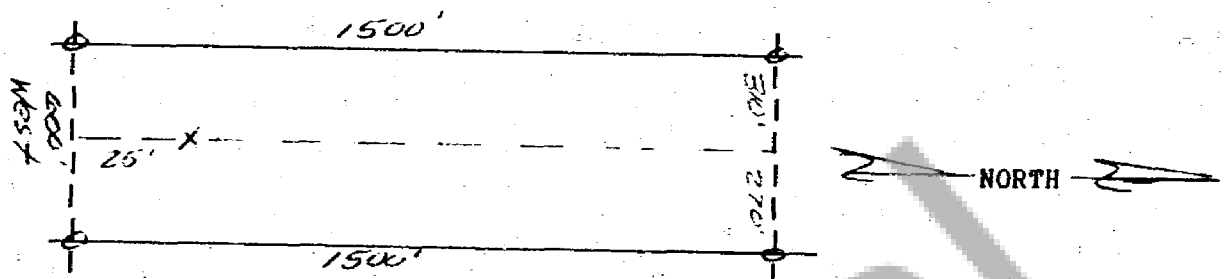

The undersigned claims 25 feet in a SOUTH direction and 1475 feet in a NORTH direction along the course of the vein each way from the discovery point, and 310 West E 270 East from the Course of the vein, together with all dips, spurs, angles and variations.

The NE corner of this claim falls North, 1550 feet and West, 1890 feet from the 3/8" Iron Rod With Aluminum cap STAMPED AMXO 15 AT THE SITE OF THE FORMER SUMMIT LOOKOUT.

This claim is situated in the NE 1/4 E SE 1/4, Sec 34, Twp 4 N., Rng 4 E., of the WILLAMETTE MERIDIAN, Washington.

LOCATOR: Plexus, Inc.
185 South State Street, Suite 400
Salt Lake City, UT 84111

AGENT: Steven E. Woods
Steven E. Woods

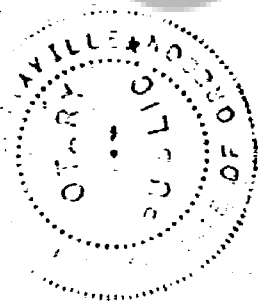
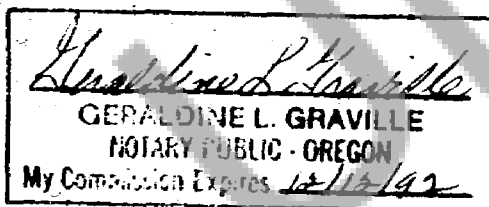

Registered P
INDEXED P
FILED P
DATE 9/22/91
BY

RECORDED
INDEXED
BY Skinner & Assoc.
SEP 23 11 48 AM '91
P. Lowry