

LOCATION NOTICE  
(Lode Mining Claim)

The undersigned, having complied with the requirements of Title 30, United States Code, Section 28, and the laws and regulations of the State of Washington, did on July 23, 1991 locate this the PT 18 Lode Mining Claim, upon a valuable mineral deposit situated in \_\_\_\_\_ County, State of Washington, the location being marked on the ground as shown below:

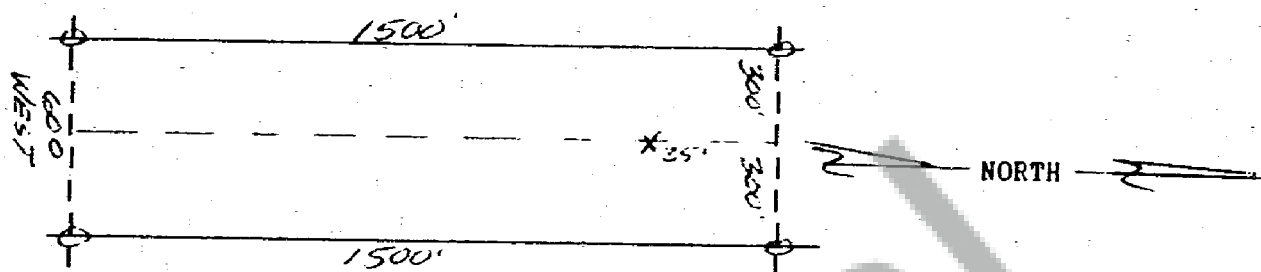

The undersigned claims 25 feet in a NORTH direction and 1475 feet in a SOUTH direction along the course of the vein each way from the discovery point, and 300 feet to each side of the center of the vein, together with all dips, spurs, angles and variations.

The NE corner of this claim falls NORTH, 150 feet and EAST, 430 feet from the 5/8" Iron Rod with an Aluminum cap stamped AMXCO 15 At the site of the former SUMMIT LOOKOUT.

This claim is situated in the SW 1/4, Sec 35, Twp 4 N., Rng 4 E., of the WILLAMETTE MERIDIAN, Washington.

LOCATOR: Plexus, Inc.  
185 South State Street, Suite 400  
Salt Lake City, UT 84111

AGENT: Steven E. Woods  
Steven E. Woods

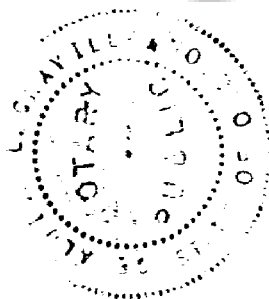
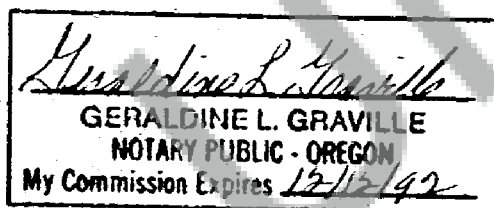

Registered \_\_\_\_\_  
Indexed \_\_\_\_\_  
Filed \_\_\_\_\_  
Date 9/27/91  
By \_\_\_\_\_

SEP 23 12 44 PM '91  
B. Skinner & Assoc.  
P. Henry  
GALILEO